The Andover Townsman

Our 95th Year
Issue No. 42

ANDOVER, MASSACHUSETTS
JULY 8, 1982

Copyright 1982 Andover Publishing Company
PRICE 25 CENTS
48 PAGES

Elm Square Project To Begin In August

By Sue Aucella Deacon

The much-discussed and oft-delayed Elm Square reconstruction project may be on its way at last: The state Department of Public Works opened bids on the project June 29, and accepted a low bid of $187,900.

Reynolds Brothers, Inc./Reynolds Equipment Corp. of Canton was the low bidder among eight companies that submitted bids, according to William Pizzano, director of public relations for the Massachusetts Department of Public Works.

The bid has not yet been formally awarded, but Pizzano said that will probably be done within the next two weeks. The contractor will then wait for the contract to be signed before beginning construction, probably in late August or early September.

Town Manager Kenneth Mahony said this week he expects work to begin Aug. 22.

The completion date may be alarming to some town officials: Reynolds has set a formal date of June 23, 1983. The state can impose penalties if all work is not finished by that date.

Town officials have estimated that the reconstruction should be done in a matter of weeks. But Pizzano said the June, 1983 deadline was a "realistic" one. The contractor is anticipating a "long lead time" in getting new traffic signal equipment, he explained.

He added that work will be suspended once winter settles in, and resumed in the spring. And even if the contractor finished most of the work before winter, he would return in the spring to plant trees and shrubs, the director indicated.

Reynolds' task includes reconstructing the roadway and landscaping Elm Square, widening and resurfacing the roadway and sidewalks.

The contractor will also install new traffic signals at the intersection of North Main Street and Lewis Street, at Elm Street, and at the intersection of Main Street and Chestnut Street. New signs and pavement markings will also help redirect the flow of traffic through the square.

The project will not include reconstructing Main Street from the square to Chestnut Street, however. That plan was scratched last year when downtown merchants objected, claiming it would leave the street torn up and discourage shoppers during the Christmas shopping season.

That decision necessitated drawing new engineering plans, and saw the project delayed by a year. Construction had been scheduled to begin last summer.

Throughout construction, the contractor has agreed to leave one lane open to traffic at all times, and to leave the existing traffic signals operational at all times until the new signals are installed, Pizzano said. Abutters will be assured of access to their property at all times as well.

The contractor's crews will work on one eight-hour shift, from 8 a.m. to 5 p.m., with no nighttime or weekend work, he added.

The project is being funded with state and federal money; the town was responsible for preparing engineering plans.

Consultants Won't Do Comprehensive Plan

The town manager will not hire a consulting firm, but one person to help Andover officials and townspeople update the town's comprehensive plan, Manager Kenneth Mahony said Tuesday.

The manager has someone in mind, he said, but is waiting for the prospective master planner to sign a one-year contract. He expects the planner to be on board by mid-July.

Mahony said he has sought someone who is neither pro- nor anti-development, someone with no political ties, and without necessarily a background in master planning.

Instead, he wanted a planner with "good analytical skills and good communications skills. I don't want him to come up with his plan, but the townspeople's plan," he explained.

The manager, Planning Board and Community Development and Planning director intend to involve townspeople in the process of updating the town's master plan, last revised in 1965. Annual town meeting this year appropriated $50,000 for the project.

But town officials will need the rest of the summer before they are ready for community participation, the manager noted: "We are working on the technical stuff right now. We'll be ready to run by September

(Continued on Page 48)

In Today's Townsman

Honors At East

Principal A. Eugene Frulla was presented a gift from the ninth grade class as East Junior High School observed its final assembly at the end of the school year.

Pages 12, 13

The Fourth Is Observed

After an absence of a couple of years, Andover had a return to an old-fashioned Fourth of July observance Sunday, much to the delight of the thousands in attendance.

Pages 23, 24, 25

Tower Site Delays Work

A decision on where to locate the tower is holding up the beginning of work on the town's cable TV system.

Page 23

Social Pages....14-18
Church Page....19
Obituaries....20
Second Page One....23
Editorial Page....26
Anderson....28
Sports Pages....29-33
Classified Pages....38-47

WHERE DO I TURN...?
...when I can't cope with family stress.
ANDOVER COUNSELING CENTER
451 Andover St., No. Andover, Ma.
682-1579
See Display Ad On Page 6

Clark LEASING RENTALS
Chrysler/Plymouth
273 South Union St. Lawrence
688-4053

Backstreet
Thanks a bunch but —
There is no Brunch but —
Please remember—We'll be back
In September
Enjoy your summer

RENT A CAR $4.95 DAY
685-3577 Plus Mileage
248 Haverhill St., Rte. 110 Methuen
YANKEE LEASING INC.

SATURDAY BANKING 'TIL SIX
MALDEN COOPERATIVE BANK
60 Main Street, Andover
470-0444

Program Added In Math

Kaleidoscope, a non-profit enrichment program for children, announces that it has added another session of Math-A-Magic for children who have completed Kingergarten or grade one. The one-week course runs from 9 a.m. to 11:30 a.m. daily during the week of Aug. 2-6. It includes various math enrichment activities, including puzzles, games, logic, etc. and is taught by a highly qualified primary math instructor. The additional session was the result of a significant number of people on a waiting list; however, several openings still exist and will be filled on a first-come, first-served basis. Contact Kaleidoscope, Box 506, Andover, to register.

All students who have registered for Kaleidoscope courses beginning Aug. 2 should arrive at Andover High School at 8:50 a.m. for room assignments. All students should consider themselves officially enrolled unless they have been personally contacted by the program director. Students enrolled in one-week courses that begin Aug. 9 should also plan to report ten minutes early.

Bazaar

The residents of Academy Manor Nursing HOme are holding their annual In House Bazaar on Friday and Saturday, July 9 and 10, 10:30-3:30. There will be a variety of craft items and baked goods, as well as a raffle, first prize, a crocheted afghan, second prize, a glass snack set, third prize, a ceramic plant pot. Raffle to be held on Saturday, July 10. All are invited to attend.

JOE'S
Barber Shop
EXPERT BARBERING, COURTEOUS SERVICE
HOURS:
8:30 to 6:00
SAT. 'till 5
CLOSED MONDAYS
17 Main Street
Andover
475-1955

Russem's
ALL 3 STORES! LAWRENCE • ANDOVER • METHUEN MALL
STILL GOING STRONG!

SEMI-ANNUAL STOREWIDE
CLEARANCE Sale
30 to 50% OFF
IN EVERY DEPARTMENT
Get ready for Russem's incredible clearance sale ... at fabulous savings up to 50% in every department! NOW is the time to stock up on these inflation fighting bargains. Go to bed early tomorrow and rush down to our GREATEST Clearance Sale!
STILL GOING STRONG — ALL 3 STORES!
• LAWRENCE • ANDOVER • METHUEN MALL

Town House Topics

Andover Gets $555,991 In Reimbursement

The state Department of Revenue has returned $555,991 to Andover in its final installment of local aid for fiscal 1982.

With this year-end distribution of local funds, the state returned a total of $249,220,129 to the cities and towns, slightly more than the original "cherry sheet" estimates.

The state aid, used to help keep property tax rates down, was included in the town's fiscal '82 budget last year.

It is part of the $4.3 million in cherry sheet aid the state allocated to Andover last year.

Vale Library To Be Open Thursdays

As of today, July 8, the Ballardvale Branch Library will be open Thursday evenings from 6 to 8 p.m., Community Services Librarian Dorothy Sherrerd reported this week.

The Ballardvale branch is now open its regular hours, Mondays and Thursdays, 2 to 5 p.m. and 6 to 8 p.m.

The branch has been closed Thursday evenings since late April, due to staffing difficulties.

Permit Schedule Abbreviated

During July and August, the Community Development and Planning department will follow an abbreviated schedule for issuing building permits: from 8 to 10 a.m. Monday though Friday.

The normal office hours of 8 to 10 a.m. Monday through Friday and 8 a.m. to noon on Tuesdays will resume the week of Sept. 7, according to the department.

Industrial Bond Approved For IMT

The Massachusetts Industrial Finance Agency (MIFA) has approved a request from Industrial Materials Technology, Inc. of Andover for a $2 million low-interest, tax-exempt bond to help purchase new equipment.

The selectmen recently approved the company's request, enabling it to go before MIFA.

With the bond, Industrial Materials Technology will purchase new equipment for its River Street plant, where it produces materials used by the aerospace and electronic industries, among others. The financing will help create 15 new jobs, according to the company.

The Andover Industrial Development Financing Authority (IDFA) will issue the bond.

According to a news release, at its July meeting MIFA approved 19 industrial expansions for a total of $22 million in bonds. MIFA is an independent agency designed to promote economic growth and development in the state with programs that include industrial revenue bonds, loan guaranties, and the Commercial Area Revitalization District (CARD) program.

Selectmen Have Light Agenda

The selectmen have a light summertime agenda lined up for their first July meeting, or so it appears at the moment.

When they meet at Town Hall at 7:30 next Monday night, the board will consider approving the laying of underground conduits along Central Street during a public hearing.

And, looking ahead to the fall, they will consider approving a September road race being organized by Fast Women, a local running club.

As of Wednesday, there were no other major topics scheduled for the meeting.

Presented Scholarship

Charles River Breeding Laboratories of Wilmington has presented Suzanne Loranger, a 1982 graduate of Andover High School, with the $1,000 Charles River Corporation C. Leman Black Scholarship. This scholarship is awarded to the outstanding college-bound child of a Charles River employee based on scholastic achievements and extra-curricular accomplishments. Suzanne's mother, Sheila Loranger, has worked for Charles River since 1976.

Suzanne has participated in a variety of extra-curricular activities including work with mentally retarded junior high school students and senoir citizens in a nursing home. She will attend the University of South Florida, Tampa, where she will major in liberal arts in preparation for admission to law school.

In 1980 Charles River established this scholarship in memory of C. Leman Black, who was with the company from 1958 until his death in early 1980. Black, a scientific pioneer in the field of Lab Animal Science, was responsible for isolation of the S.D.A. virus in rats and many other major contributions.

Potato chips are known in England as potato crisps.

ANDOVER FINE ARTS
Guidance for the Collector of fine Visual Arts
470-0045 By Appointment 475-7465

ANDOVER JADE RESTAURANT LOUNGE
Now Appearing
"WHITE SATIN"
PROPER ATTIRE
475-8384
Shawsheen Plaza, Andover

ELM SQUARE MUSGROVE BLDG., ANDOVER
Berke's
REMNANTS & PIECE GOODS
Phone 475-5572
VISA
MasterCard
STORE HOURS: MON.-FRI., 9:30 A.M.-9 P.M.
SAT., 9:30 A.M.-5:30 P.M.
SPRING & SUMMER CLEARANCE SALE
20% Off
ALL FABRIC
Sew NOW and SAVE
Open Mon.-Fri. till 9 P.M.
Sat. till 5:30 P.M.
Christmas Fabric Arriving Daily!!!

Police Log

Arrests

Monday, June 29 — Rosa I. Carrion, 23, 613 Parker St., Roxbury, on warrant, 1:30 p.m.; Sandra M. Yancy, 42, 70 North Main St., on warrant, 8:05 p.m.; William N. Lawn, 38, 102 Saratoga St., Lawrence, operating under the influence, 10:47 p.m.

Accidents

Tuesday, June 30 — Lowell Junction Road, no personal injury, 7:21 a.m.; High Street at Haverhill Street, ambulance detailed, 10:17 a.m.; Cutler Road, no personal injury, 9:40 p.m.

Thursday, July 1 — Frontage Road at Osgood Street, no personal injury, 5:48 p.m.; motor vehicle and bicycle, Elm Street, ambulance detailed, 8:27 p.m.

Breaks

Tuesday, June 30 — Break reported at Doherty School, 7:01 a.m.; break reported at 15 Stevens St., 7:15 a.m.

Thursday, July 1 — Break reported at 64 Central St., 9:14 a.m.

Thefts

Tuesday, June 29 — Gail Pfeifle, 15 Carisbrooke St., reports bicycle stolen, 11:08 a.m.

Wednesday, June 30 — Tony Covino, West Junior High School, reports theft, 12:08 p.m.

Thursday, July 1 — Dave Rauthier, Intertel, reports theft, 2:06 p.m.; theft reported from the Jackson School, 3:01 p.m.; Mr. Pecoraro, 3 Windemer Circle, reports theft from home, 7:47 p.m.; bicycle reported stolen from in front of Memorial Hall Library, 8:01 p.m.

Scholarship Recipient

Edgcomb Steel of New England, Inc. has awarded a scholarship to Janice Sillars, daughter of Donald Sillars of Merrimack, N.H., and Judith Sillars of Andover.

Sillars, a 1982 graduate of Andover High School, plans to attend New Hampshire College to pursue a line of study that will combine retail merchandising and data processing. She was active on the high school prom and homecoming committees, and was a member of the band, orchestra, choir and track team. She also participated in modeling shows and was recently awarded a trophy at the New England Model Pageant.

Scholarships are awarded annually to children of Edgcomb Steel employees who best qualify by reason of scholastic ability and participation in school and outside activities.

Andover Country Club
Is Available For:
- Weddings
- Reunions
- Anniversaries
- And Other Functions

Call 475-9712

SAME-DAY DRYCLEANING
on request up to 10 a.m.
Unexcelled Quality Services.
WHYTE'S
CLEANSERS - LAUNDERERS
SHAWSHEEN PLAZA, ANDOVER
(next to DeMoulas)
VILLAGE TUB
COIN-OP LAUNDROMAT
open 7 a.m. to 9 p.m.
Sunday to 3 p.m.

Gymnastics School Is Planned

The Andover-North Andover Y.M.C.A. is taking registrations for a mini-gym school, ages 4 to 6 years old, and youth gymnastics school, grades 2 to 9.

The mini-gym school will include tumbling, bars, beam, ropes, rings and vaulting. Each day's training finishes with a recreational swim. Classes meet Tuesday, Wednesday and Thursday mornings from 10:15 a.m. to 12 noon. Six one-week sessions will be available: July 6-8; July 13-15; July 20-22; July 27-29; Aug. 3-5; Aug. 10-12.

The youth gymnastics school is designed for boys and girls with or without prior gymnastics experience who are interested in improving their gymnastics skills on either a recreational or competitive level. Training sessions include instruction in floor exercises, tumbling, rings, parallel bars, vaulting, uneven bars and balance beam. Certification is available in National Y.M.C.A. Gymnastics Program for Youth. 1980-84 U.S.G.F. Compulsories and optional routine instruction are available for those who are ready for them. Each day's training concludes with a recreational swim or open workout in the gym. Classes meet Monday-Thursday from 9 a.m. to 12 noon, with the same sessions as the mini-gym.

Both schools will be under the direction of Sharon Coon, veteran gymnast, former National Team member, captain of Pan-America Team and Olympic Alternate. Her instructors are Shari Coon, captain of Andover High gymnastic team, and Ann Minzner, former competitive gymnast and Y.M.C.A. regional champion.

For further information, call the Andover-North Andover Y.M.C.A., 165 Haverhill St., Andover.

Honors

High Honor Roll and Honor Roll lists for the fourth quarter and academic year at Governor Dummer Academy were announced by Richard N. Leavitt, director of studies. Those from Andover on the Honor Roll were Kimberly Adams, Elizabeth Higgins, Susan Lilly, David Starensier, and Jeffrey Taft. Rebecca Riehl was on the High Honor Roll.

On Dean's List

Kim L. Kappeler, 17 Alden Road, Andover has been named to the Dean's List for the Spring semester at Bunker Hill Community College in Boston, it has been announced by Frank E. Truesdale, dean of academic affairs.

(Political Advertisement) *(Political Advertisement)*

THEATRE NIGHT
with
GERRY & KAY GRASSO
CINEMA SHOWCASE 1 Winthrop Ave. (Rte. 114)
Choice of 4 movies
Thurs., July 22, 1982 Wine & Cheese 6:30 p.m.
DONATION $7.50 MOVIE 7:30 p.m.
For information on tickets
PHONE 475-9010
The Committee to Elect Gerry Grasso State Representative

THE ANDOVER TOWNSMAN
U.S.P.S. (025-440)
Established 1887
Irving E. Rogers
Publisher
Robert E. Finneran
Editor & Managing Editor
Michael A. Masessa, Jr.
Advertising & Business Manager
Published Every Thursday
89 North Main St., Andover, 01810 — Tel. 475-1943
Second Class Postage Paid at Andover, Mass.
25¢ Per Copy — $10.50 Per Year
35¢ Per Copy — $12.50 Per Year
Outside of Greater Lawrence Area

COPY DEADLINE: Advertising copy must be in TOWNSMAN Office by 5 p.m. on Monday. Camera Ready Advertising copy 12 noon on Tuesday, week of publication. No. cancellations honored after the above deadline.

NATIONAL NEWSPAPER Association Founded 1885

Bay State eye Associates
BAUSCH & LOMB SOFT LENSES $69 PER PAIR
SINGLE VISION GLASSES FROM $19.95 COMPLETE
BIFOCALS FROM $39.95 COMPLETE

ANDOVER
Dr. Dee Kahan,
Shawsheen Plaza,
470-2880

HYDE PARK
Dr. James Freedman,
1257 River St.,
364-2700

WALTHAM
Dr. Michael Edelstein,
446 Moody St.,
899-3200

LEOMINSTER
Dr. Dee Kahan,
Searstown Mid City Plaza,
537-2270

METHUEN
Dr. David Kahan,
460 Broadway (Rte. 28)
687-3220

Special Savings from
THE CHRISTIAN BROTHERS®

1975 Cream Sherry

1969 Vintage Port

$2.99 750

$34.00 case

Andover Liquors
Shawsheen Plaza
Mon.-Sat. 9 AM to 9 PM
470-0500 470-0505

GEORGE'S

SUMMER CLEARANCE

Etienne Aigner

Summer Sandals-Bags-Blazers.....**40% OFF**

LADIES'

STANLEY BLACKER J.G. HOOK **HARDWICK**

Blazers, Reg. $80-$210 .....**NOW $40-$109**

Skirts, Reg. $38-$100 .....**NOW $19-$50**

MEN'S

BILL BLASS STANLEY BLACKER YVES SAINT LAURENT

Dacron & Wool Blends

Vested Suits, Reg. $150-$275 ..... **NOW $99-$185**

Sport Coats, Reg. $135-$200 .....**NOW $89-$125**

Regulars - Shorts - Longs & Extra Longs, Alterations Included

93 South Maple Street, Manchester, N.H. 03103
(603) 624-4778
— Located next to T.J. Maxx —

Open Monday - Friday, 10 a.m. to 9 p.m. — Saturday 10 a.m.-5:30 p.m. Closed Sundays Until Aug. 15th

VISA and MASTERCARD Honored

DIRECTIONS: Rte. 93N to 293 to Manchester, N.H. Exit 1, opposite the Mall of N.H., South Willow St. take right for 1 mile - 1st right after Ski Togs Factory Outlet.

Tage Oscarsson

Awarded Scholarship To Camp

Tage "Tag" Oscarsson, the son of Rolf and Patricia Oscarsson of 10 Gemini Circle, Andover, will attend the International Swedish Language Village near Maplelag, Minn., July 12-24. He has won a scholarship to the language camp.

Sponsored by Concordia College in Moorhead, Minn., the language villages introduce young people to a foreign culture in an informal lake setting designed to recreate the atmosphere of the adopted country. Through the use of passports, foreign currency and names, each visitor experiences a way of life similar to that in Sweden, Denmark, France, Germany, Norway, Russia, Spain or Finland.

During the camp session, the young "villagers" celebrate national holidays and heroes, with folk dances, movies, music and plays directed by a staff which includes many natives of the foreign country. Sports activities like soccer, hiking, canoeing, archery, fencing, and swimming are conducted in the foreign language. A special International Day Festival brings all the villagers together at the end of the language village session to share their newfound cultures.

Students age seven to 18 from over 40 states and Canada attend the language villages each summer. Because villagers are grouped according to ability, no previous language experience is necessary, according to Odell Bjerkness, director of the program.

For more information on the program, contact Bjerkness at International Language Villages, Concordia College, Moorhead, Minn., 56560.

Nuclear Group To Show Film

The Andover Citizens For A Nuclear Weapons Freeze is continuing its activities throughout the summer and fall to prepare the town for the question on this issue, which will appear on the November ballot, joining the growing all throughout the country for a mutual nuclear freeze. A contingent of the group marched in the July 4 parade carrying banners and wearing Peace doves made by Traver Artisans of Andover.

The next regular open meeting will be held Monday, July 12, at the Lawrence Savings Bank, Shawsheen Square, and will feature the widely-acclaimed film, "The Last Epidemic," with a discussion led by Robert A. Melken, M.D., a local pediatrician and member of the Physicians for Social Responsibility.

Audiences will find it a most interesting and informative evening. There is ample parking at the bank, which is air conditioned.

Concerts Continue

The second in the sixth annual series of summer carillon recitals at Phillips Academy, Andover, takes place at Memorial Tower on Tuesday, July 13, at 7 p.m. The recitalist will be Alan Durfee of Northampton who is a graduate of Phillips Academy. A member of the mathematics department at Smith College, he is in charge of the 47-bell Dorothea Carlile carillon there.

Programs will be available in the stand at the tower door. Bring lawn chairs and blankets.

Ski, Skate Sale Is Planned

Andover's annual consignment ski and skate sale, expanded this year to include other sporting goods and sport clothing, is being planned for Wednesday, Sept. 22, through Saturday, Sept. 25. All sizes and types of equipment and outerwear for adults and children are welcome as long as they are in good condition. This is an excellent opportunity for the parents of rapidly growing children to sell little-used skis, skates, parkas and the like and to find reasonably-priced goods to replace them. For those interested in rying a new sport without committing themselves to a full set of new equipment, this sale is ideal. Among the items expected for sale are hockey equipment, downhill and cross country skis, poles and boots, golf clubs, shoes and bags, tennis rackets, fishing rods and reels, baseball and softball bats and gloves, and all kinds of outerwear.

The sale's location, times for receiving and selling goods, and further information will be announced and posted in the area at the end of the summer. A different local organization provides workers for the sale and receives proceeds from it each year. This year's profits will benefit Andover's recycling program.

On Dean's List

Kimberlee J. Wilson of 43 Carmel Road, Andover who recently graduated from Stonehill College, was named to the Dean's List with honors for the last semester.

America's first life insurance company was incorporated in Philadelphia in 1812.

Levolor Blinds
Vertical Blinds
Woven Woods
25% Off

Lougins fabrics
custom draperies - slipcovers
205 Essex St./Lawrence/685-5301

WHY NOT DO YOURSELF A FAVOR THIS SUMMER?

. . Get a nice soft and silky Perm to make life just that much easier for those hot summer days when blow drying your hair becomes a time-consuming and undesirable effort.

ARTISTIC PERFORMANCE
32B Andover St. 475-3845

Loses 180½ Pounds!!!
FOLLOWING CONWAY DIET PROGRAM

Sandra Mahaney weighed 314½ pounds when she came to her first Conway class in 1980. She now weighs only 134 - a loss of 180½ pounds!

"The amazing thing is that I was never hungry. I learned how to change what I ate and how I cooked. Even with my weekly fee, I saved money by cutting out all the extra junk food. There are no pills - just good food, an education program, a wonderful cookbook and a lecturer who is a big help.

"I'm really looking forward to this summer - I feel so good about myself!"

SAVE $5.00
WITH THIS COUPON
Bring this coupon with you to any meeting listed and you will save $5.00 off the Initial Registration Fee of $7.50 and Weekly Seminar Fee of $4.50. Pay only $7.00 instead of $12.00.
FRIENDS SAVE $5.00
If you bring any friends with you when you join, then the coupon will be worth more. $5.00 for you and $5.00 for each of your friends.
Offer expires Friday, July 23, 1982

Weekly Insight-Motivation Seminars
Andover—Wednesdays, 7:30 p.m.
Faith Lutheran Church, 360 S. Main St. (near Academy)
OR CALL 851-4861
Registration $7.50 plus Weekly Seminars $4.50
New Members Always Welcome
Conway Diet Institute
No Fish Required

WHERE DO I TURN....?
- When I can't cope with family stress
- When I am confused and looking for direction
- When I feel emotionally trapped and no way out.

IF YOU NEED INITIAL HELP to take the first step in seeking assistance, a PROFESSIONAL THERAPIST from ANDOVER COUNSELING CENTER will come to you for the first visit.
YOUR LIFE CAN CHANGE — TAKE THE FIRST STEP — DO IT NOW
Call 682-1579 For Appointment
451 Andover Street, No. Andover
Counseling Services, Marital, Individual, Family
LICENSED PROFESSIONALS

Ground Round
BIG LEAGUE BAR-B-QUE
Catch these SPECIALS

"HOME RUN"	Crispy Fried Chicken with Barbecue Sauce	3.55
"THE DOUBLE"	Broiled Double Boneless Breast of Chicken, brushed with Barbecue Sauce	4.25
"TEXAS LEAGUER"	Half Rack of BBQ Ribs PLUS the Top Sirloin Jr. Supersteak	5.95
"DOUBLE STEAL"	BBQ Broiled Breast of Chicken and the Top Sirloin Jr. Supersteak	4.75

All Barbecue Specials come with potato salad, cole slaw and a juicy watermelon wedge
and you get a whole lot more
ANDOVER
560 South Main St.
The Ground Round

Support Group Is Organized

If you have lost a family member or a friend through suicide, you are not alone. Starting July 13 there will be a support group called Safe Place for those who have experienced the pain of losing someone close through suicide. Sponsored by The Samaritans of Greater Lawrence, the group will meet from 7:30 p.m. to 9:30 p.m. on the second and fourth Tuesday of each month at the rectory of St. Robert Bellarmine Church, Hagetts Pond Road, Andover.

The purpose of Safe Place is to provide an opportunity to share the special grief associated with death by suicide. The reluctance of friends to talk of the circumstances surrounding a suicide can cause the grieving family to expereince intense loneliness, anger and shame. Safe Place will welcome all those who have the need to express these feelings in an accepting atmosphere.

For more information, call The Samaritans any time at 688-6607. The Samaritans are located in Grace Episcopal Church, 35 Jackson St., Lawrence.

The People's Republic of China does not receive foreign aid from the United States.

IDS

Investors Diversified Services
IDS Life Insurance Company
Minneapolis, Minnesota
We help people manage money.

READING CYCLES' INCREDIBLE, TEMPORARY, RIDICULOUSLY LOW-PRICED YAMAHA SALE

PASS UP A MOPED

1983 RX50 SPECIAL

$599*

THE YAMAHA 50 SPECIAL LOOKS LIKE A REAL MOTORCYCLE BECAUSE IT IS. IT'S GOT A TEARDROP GAS TANK, LOW STEPPED SEAT, PULLBACK HANDLEBARS, AND A RELIABLE 50cc ENGINE.

IN FACT, THE ONLY THING ABOUT THE SPECIAL THAT'S NOT LIKE A MOTORCYCLE IS THE PRICE.

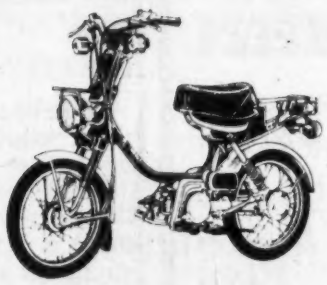

YAMAHOPPER

$399.*

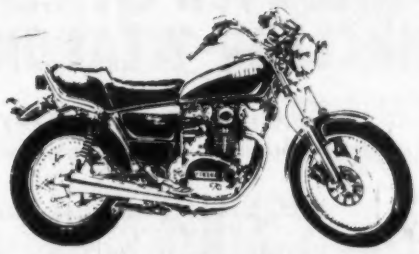

XS650J
HERITAGE SPECIAL

$1899.*

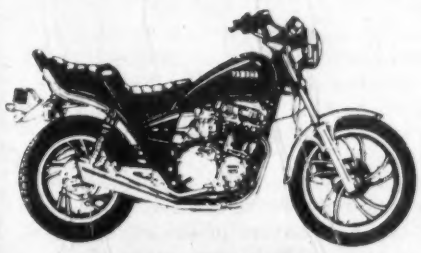

MAXIM 650

$1999

Right now, prices on Yamahas are at an all time low. We're making incredible deals on brand-new Viragos, Maxims, Secas, Visions, Heritage Specials.

Exciters, Yamahoppers, RX50's, to name only eight. Virtually any Yamaha you crave is on sale. At a ridiculously low price. But you've got to hurry. At our ridiculously low prices, our stock won't last forever.

Reading Cycles

RT. 28, READING
944-2550

PUTTING YOU FIRST KEEPS US NEW ENGLAND'S No. 1 YAMAHA DEALER

Open Mon.-Thurs. 9-8, Fri. & Sat. 9-6

mester charge VISA

FINANCING AVAILABLE

* TAXES, LICENSE, FREIGHT, OPTIONS, AND OTHER DEALER CHARGES EXTRA.

Donna Bourgeois

Lauren McCormack

Leslie Ross

Karen Sofia

Students Attain National Awards

Four Andover junior high school students have been named 1982 United States National Award winners by the United States Achievement Academy.

Donna Bourgeois, the daughter of Normand and Barbara Bourgeois of 24 Enmore St., was named a winner in science. A student at East Junior High School, she was nominated for the award by her science teacher, Robert Hatem.

Lauren Ann McCormack, the daughter of Robert and Doris McCormack of Andover, was named a winner in science. An East Junior High School student, Lauren was nominated for the national award by her science teacher, Robert Hatem. Lauren is the granddaughter of James McCormack of New Jersey.

Leslie Ross, the daughter of Mr. and Mrs. Robert Ross, Jr., was named a winner in business education. She is the granddaughter of Mrs. James Waldie of Andover. An East Junior High student, she was recommended by Kenneth Pellerin, her business teacher.

Karen Sofia, the daughter of Mr. and Mrs. Anthony Sofia, was named a winner in business education. She attends East Junior High School, and was recommended by Kenneth Pellerin, her typing teacher.

They will each appear in the Academy's official yearbook, published nationally.

Fewer than five percent of all American high school students are recognized by the Achievement Academy.

Award winners are selected upon the recommendation of teachers, coaches or other school sponsors, and selection is based on academic performance, interest and aptitude, leadership qualities, responsibility, enthusiasm, motivation to learn and improve, citizenship, attitude and cooperative spirit, and dependability.

Jakdins
Restaurant & Lounge
SPECIAL OF THE WEEK
Wellington Of Atlantis
Generous chunks of lobster, shrimp, scallops, haddock.
Reg. 11.95. This Week $8.95
DINNER HOURS:
Monday thru Saturday — 5-10 P.M.
LIVE ENTERTAINMENT
Thursday, Friday, Saturday
2 Newbury St., Lawrence
689-9160

To Present 'Finian's Rainbow'

Andover Community Theatre (A.C.T.) recently held auditions for its summer production of "Finian's Rainbow" to be held at West Junior High School Auditorium, Andover, on Aug. 6 and 7 and Aug. 13 and 14 beginning at 8 p.m.

Fantasy, Irish folklore and romance are combined to make "Finian's Rainbow" a joyful musical experience. Set in Rainbow Valley, the musical tells of Finian McLonergan's pursuit of gold and the complications arising from a leprechaun with magical powers coupled with the experiences of a blustery Southern senator and his prejudices.

Weekly rehearsals are underway, but several parts are still available including a black preacher, gospel singers, sharecroppers and sherriff's deputies. Anyone interested should contact Elliot Winnick, director.

The cast presently includes Judi Cole, Press Jackson, Scott Flaherty, Dan Maurno, Liz DeLucia, Jay Winnick, Ben Pascucci, Ron Wackowski, Raymond Tirado, Faith Reavis, Mary Ellen Brown, Gerry Tierney, Janet Fisk, Susan Burke, Alice Pascucci, Terry Enright, Debbie Bartle, Ingrid DuMosch, Heather Taylor, Marge Dugal, Jane Vondell, Claire Valcourt, Sally Kimball, Bob Katz, Kristen Albrecht, Monica Dugal, Robin Hessman, Edward Pascucci and Tara Longo.

(Political Advertisement) (Political Advertisement)

ANDOVER CITIZENS FOR A NUCLEAR WEAPONS FREEZE
Regular meeting Monday, July 12
Lawrence Savings Bank, Shawsheen Sq., 7:30 P.M.
MOVIE: "The Last Epidemic"
Discussion by Robert A. Nelken, M. D.
For Information Call: 470-1967
Paid for by Andover Citizens for a Nuclear Weapons Freeze.

PUBLIC AUCTION
at
Sheraton Rolling Green
The contents of bales contracted in ex-Iran and Pakistan, Afghanistan, Turkey, China, etc.
Airfreighted for specialist rug distributor since payment for liabilities have not been met promptly on stipulated and agreed dates, the airfreight has been stopped and the carpets and rugs will be auctioned.
Contents of the unopened bales will be auctioned singly on site.
HIGH QUALITY HAND KNOTTED
Persian and oriental rugs and fine handmade carpets of other origins being cargo discharged and moved to:
Sheraton Rolling Green
Lowell St. at Exit 17 on Rt. 93
Andover, Mass.
Sunday, July 18 at 2 P.M.
Exhibition 1 P.M.
Terms: Cash or Check
Dryus/Auctioneer Liquidators
Auctioneer: Herman Hurwitz

To Discuss India Trip

An Andover resident will talk about his three-month's stay in India at the next meeting of the Andover Siddha Yoga Meditation Center.

Peter Young, 60 Whittier St., who spent three months at the North India meditation center of Swami Muktananda will talk following the regular meditation session at 7:30 p.m. on July 13.

The public is invited to this and all Tuesday evening sessions at the center at 45 Whittier St., Andover. There is no charge.

Other Siddha Yoga activities for July and August include poetry reading by Andover actress Susan Lenoe on July 20. She will read from the poetry of the sainst of India. On July 27 William Mueller, co-director of the Cambridge Siddha Center, will talk about spiritual energy. On Aug. 3 a video presentation, "The Perfect Mirror," will present a historical look at the jury disciple relationship of various spiritual traditions.

For more information, contact Joan Dahlgren, 45 Whittier St.

Third World countries buy 38 percent of our nation's manufactured exports.

THE Curtain Shoppe
INTERIOR DECORATORS
WE HAVE MOVED!
8 MARBLEHEAD ST.
NO. ANDOVER (at Merrimack & Sutton Streets)
We Specialize in:
CUSTOM MADE
• DRAPES
• CURTAINS
• WINDOW SHADES
Slight Irregular
WINDOW SHADES
$5.59
If Perfect
$12.00
Cut To Your Size
Up To 37½ In.
686-3978 or 686-4557

213 Broadway
Methuen
686-9479
HOW TO WIN AT THE LOSING GAME
DIET CENTER
451 Andover St.
No. Andover
685-0508

Diet facts & fallacies

These nutritional tips brought to you by

DIET CENTER

NANCY EMERSON SUSAN EMERSON

To most of us, a meal would not be complete without red meat. We live in a society that has abundant quantities and varieties of meats. Americans now eat record amounts of red meats in their diets. Unfortunately, along with meat comes large amounts of hidden animal fats that contain more calories per gram and ounce than any other food. Did you know that 80 percent of the calories in a hot dog can be attributed to fats or 64 percent of the calories in a hamburger? A combination of saturated animal and vegetable fats comprise nearly half of the calories in an average American's diet.

For example, a 16-ounce broiled sirloin steak yields 1,316 calories, 71 grams protein and 112 grams of saturated and unsaturated fats. Diet Center suggests frequent use of fish or chicken as an alternative meat entree. The same 16 ounces of halibut have approximately 1,000 less calories, 60 percent more protein (55.9 grams), and two-thirds less total fats (only 3.2 grams)! To lower consumption of animal fats, Diet Center recommends switching to lean sources of protein such as fish, chicken breasts and tofu.

Our Lady of Nazareth

Patricia E. McGann

Patricia Elizabeth McGann, the daughter of Mr. and Mrs. Edward L. McGann of 18 Wolcott Ave., Andover, recently graduated from Our Lady of Nazareth Academy in Wakefield.

She was a member of the National Honor Society, the basketball team and the field hockey team, and served as vice-president of her junior class. During her senior year, she served as president of her class and co-captain of the basketball team.

At the Awards Night ceremonies, Ms. McGann received the Scholar-Athlete Award both from Nazareth Academy and the C.Y.O., the Coach's Award for basketball, a certificate for her membership on the National Honor Society and an award for serving as president of the Class of 1982. She was also recognized for her superior academic achievement through four years, and for the academic scholarships she received from Providence College and Villanova University.

She plans to pursue a degree in business finance at Providence College, starting next fall.

Endicott

Local residents were among graduates receiving Associate degrees on June 5 at the 42nd annual Commencement at Endicott College in Beverly.

Susan B. Farr, daughter of Mr. and Mrs. Roy Farr of Andover, received an Associate in Science degree majoring in business administration.

Suzanne J. Gorman, daughter of Mrs. Helene W. Gorman of North Andover, received an Associate in Science degree majoring in retailing.

On Dean's List

Lisa Anne Wicker, 11 Rennie Drive, Andover, daughter of Mr. and Mrs. Sidney Wicker, has been placed on the Dean's List at Tufts University for maintaining an honor grade average for the fall 1981 semester.

The Hammond Castle Museum, 80 Hesperus Ave., Gloucester, will host a series of silent movies on alternate Friday evenings this summer. All films will be accompanied on the Castle's great organ containing over 8,200 pipes.

Variety Is Here!
• Newpapers • Groceries
• Magazines • Tonic
• Paperbacks • Candy
ANDOVER SPA
9 Elm St. 475-4750

Just For You
Gifts for any Season
any Reason
36 Main St., Andover
Tues-Sat. 10-5 475-0554

the RAVEN
"A BEAUTY SALON"
12 Railroad St.
Andover
475-1136
Jean Rourke, Proprietor
• Cee Kelly • Helene Donohue
• Janet Berberian
TUESDAY & WEDNESDAY
ARE SENIOR CITIZEN
DISCOUNT DAYS!!
10% OFF ALL SERVICES
Call For Appointment

You may never need
extra cash at 5:02 A.M.
...but it is very
comforting to know
you can get it.

THE GREEN MACHINE
For money-in-a-minute
Any hour. — Any day.

Make withdrawals, deposits and
loan payments at any of 10 locations.

Methuen
476 Broadway
Methuen Mall
190 Haverhill St. (Glen Forest)
Andover
Shawsheen Plaza
Tewksbury
910 Andover St. (Rt. 133)
North Andover
North Andover Mall
149 Main St.
Haverhill
Central Plaza
1155 Main St.
Newburyport
Port Plaza

Arlington Trust
company
17 Offices: Lawrence, Methuen, Haverhill, Andover,
No. Andover, Middleton, Newburyport, Salisbury, Tewksbury
Arlington Trust Company is insured by the Federal Deposit Insurance Corporation,
an agency of the United States Government

The Rolls Royce of PVC Furniture
Furniture Made on Premises—
Made to order

Guaranteed not to chip, peel, crack or rust. Water resistant cushions made of Textoline material. Mildew, flame and fade resistance.
FACTORY OUTLET
EXIT 46 OFF 495, ROUTE 110
468 Merrimack St., Methuen, Mass.
MON. thru FRI. 10-5, SAT. 10-2
Evenings By Appointment
(617)685-0696
Outlet at
Range Road - Route 111
Windham, N.H.
(603)893-6360
NEW ENGLAND
pipefine
the manufacturer-to-you

Activities At The Playgrounds

Vo-Tech

The Voke all-day playground got off to a fast and fantastic start. On Monday we all had a great time getting to know one another. In the afternoon, Jason Weiner, Kevin Weiner, Matthew Zipeto, Adam Lee Friedlander, Alex Johnston and Tommy Christopher all showed us how to soccer stars. Jonathon Rvel, Stephanie Rvel, Bryna Will, Sharon Campagna, Lisa Reese, Elizabeth Juliano, Eszter Vajda and Bernadett Vajda proved that swimming can be great fun. On Tuesday Diana Zipeto and Aron Johnson led their team to victory in whiffle ball while Brenda Brightman, Rachel Haynes and Kelley Moriarty showed their talents at Gimp. Matthe Oullette showed his dead-eye in basketball, while Jennifer Reese and Chip Curdo executed great passing. Thursday's highlight was the playground nature walk where Eric Demers and Elisa Demers found out how beautiful nature is. Friday ended a great week with a great playground cookout. This week proved that the all-day playground means all-day fun.

Ballardvale

This was the first week of playground at Ballardvale Park and what a successful one! On Wednesday the children went to see the Gerwick Puppet Show at Sanborn School. The leaders and children hiked to Pomps Pond for the first time this year on Thursday. The day was perfect for a sensational swim and picnic. The children participating in the drop-in playground are super. The entire staff is looking forward to a great summer with them.

South

The South School playground started off with a bang, although the weather was a flop. On Monday 40 or more kids showed up for an exciting game of Bombardment. Outstanding players for the week were Mark Angelos, Erin Lynch, Robert Dawley, Anne Murnane, Michelle Doucette and Eliza and Mark Edelsberg.

On a rainy Tuesday not many children came but the excitement was just as high as Larry Cuddy taught Medic and Sue Bloom showed different gimp stitches. Some of the more interesting gimp creations were made by Michelle and Nicole Gorton, Trina and Laurie Picardi, Amy and Sherry LaPlante, Andy and Betsy Frankenberger and Ryan Evans. Later in the day a Bombardment tournament was held with the recreational Park Playground.

The Gerwick Puppet Show came to Sanborn Playground and most of us went and enjoyed it very much. Get ready! During the week of July 12-16 South School Playground will hold its own Mini-Olympics.

West

Monday morning at West Elementary was certainly a hectic one! Amidst the business of registration the children were busy with a number of activities. Four square,kickball and duck-duck goose were enjoyed by a lot of playgrounders, including David Chanand, Adam Ruma and Andy Cohen. Everyone wore decorated name tags opening day and some of the more successful tag makers were Amy Cohen, Christine Henderson and Evan Mallis.

Tuesday brought some unpleasant weather but West was still buzzing with activity. Amy Wilkins, Cora Morrison and Anna Schetty were a few who enjoyed a game of musical chairs. Painting and making bookmarks with popsicle sticks were the crafts of the day. Jeffrey Feinberg, Leigh Abernathy, Megan Selvitelli, Maura McGrail, Erin Lahiff and Layne Whitley were among the artists on Tuesday. The gym was also in use, dominated by a huge floor hockey tournament organized by Brandan McGrail and John Lahiff.

On Wednesday more than 40 playgrounders attended the Gerwick Puppet Show at Sanborn, including Rachel Zenofsky, Lisa Zenofsky, Ian Gegg, Gary Rollins, Gail Rollins, Ann Mane, Kevin and Jeff Ring, Whitney Bates and Allyson Bates. A good time was had by all.

Thursday's and Friday's activities included softball, nature wall hangings, a paper airplane contest and the first weekly cook-out.

Sanborn

It's been an exciting first week at Sanborn Playground. A dreary Monday did not keep the kids from obtaining full use of the equipment. Games like Bombardment and floor hockey were popular; Brian Cronin and Jeff Kuo reigning as the champs. Due to Tuesday's rain, Ballardvale shared the inside facilities. Finger and paintbrush paintings brightened the walls. Some artists were Meghan Workman and Ballardvale's Lisa Hayes. On Wednesday Sanborn hosted the Gerwock Puppet Show. The Gerwick Players appreciated the super participation from all who attended. Thursday's always a great day for outside games such as kickball and softball. A new slide and swings amuse kids of all ages. The annual Friday cookout is always a feast.

Bancroft

The opening week of the Drop-In Playground was occupied by many familiar faces. Returning were the Murphs, Daltons, Hansons, Kirkiles, Saalfranks, Connors, Kohs, Batchelders, Scott DeGregorio, Prochniaks, Everetts, Letches, O'Handleys and Collins.

To meet them were the staff of newcomers Dave Robinson, supervisor; Karen Saalfrank, leader; and Bill Lane, aide. Second year staff are Kathy Koh, leader, and Bill Dalton, aide.

The highlights of the week were the puppet show at Sanborn and the slide contest which was won by Laura Lynch and Ryan Hanson. Winners of the airplane contest, which was an enormous success, were Jimmy and John Saalfrank, with Bridget Murphy third and Greg DeBeer, fourth. The first week closed with a fantastic and delicious cookout. The entire staff is looking forward to an eventful summer and hope all Bancroft kids are also.

(Continued on Page 34)

After the explosion of the volcano Krakotoa in 1883, the moon appeared blue.

SELF CARE CENTER
HAIR SKIN NAILS
1629 Main Street, Tewksbury, MA 851-4730

Service...
Quality...
Precision Fitting...
Summer Hours: Monday-Friday 9 to 5 Closed All Day Saturday
Andover Optical
Eyewear Specialists
36 Main Street
Andover, MA 01810
Telephone 475-6084
Large Selection of Distinctive Eyewear
Specializing In Children... Frame Warranty
John A. Simko Reg. Optician

RESET YOUR DIAMOND ... SAME DAY SERVICE!
Paula Says:
• SUPER SELECTION
• HUNDREDS OF STYLES TO SELECT FROM
• 14k WHITE or 14k YELLOW GOLD
• FREE SIZING
• WE CLEAN AND POLISH YOUR DIAMOND, FREE
• YOU SAVE APPROXIMATELY 50%!
PRICES START AT ONLY $69.88

ROYAL JEWELERS 493 ESSEX ST. LAWRENCE

WE HAVE TWO AND A MASTER WATCHMAKERS JEWELER
PAULA SAYS
ON THE PREMISES TO GIVE YOU FAST, EXPERT SERVICE!
• BATTERIES REPLACED WHILE YOU WAIT
• WE ARE THE ONLY FACORY AUTHORIZED TIMEX SERVICE STATION IN THE AREA.
• RESET YOUR DIAMOND SAME DAY SERVICE!

ROYAL JEWELERS 493 ESSEX ST. LAWRENCE
Master Charge, VISA, American Express, Diners Club, Layaway

SALE
ALL SUMMER SHOES & SANDALS up to 50% off
feet first, inc.
13-15 MAIN STREET TEL. 475-0078

Now Enrolling for SUMMER and FALL
Summer Camp Day Care Nursery School
Your Child Is Special To Us
Come See How Special We Are
Our 10th Year
Summer & Fall Now available: Toddler Day-Care Ages 15 Mos. To 3 Yrs.
ECLC Learning Center
For Early Childhood Education
594 Chickering Rd., Rt. 125 North Andover
685-8111

JR. HIGH STUDENTS
Our 44th Year
SUMMER STUDY
BASIC MATH, VERBAL, & REASONING SKILLS
Considering A Private High School
PREPARATION FOR THE SECONDARY SCHOOL ADMISSION TEST
SSAT
Classes Start wk. of July 12
CALL FOR DETAILS
days, evenings, weekends
NEWTON CENTRE: (617) 244-2202
BOSTON: (617) 482-7420
Stanley H. KAPLAN EDUCATIONAL CENTER
TEST PREPARATION SPECIALISTS SINCE 1938

Appointed To Faculty

Susan E. Danforth

Susan E. Danforth, daughter of Mr. and Mrs. G. Arthur Danforth, 122 High St., Andover, has been granted a fellowship to teach sophomore English at the Vermont University Graduate School. She was also granted a full tuition scholarship from the university which will permit her to continue study for a Master's degree in English.

Susan graduated from Merrimack College, North Andover, May 23 summa cum laude with a Bachelor's degree in English. She was on the Dean's List every semester and in 1981 was inducted in "Who's Who in American Colleges and Universities." Susan was a Merrimack Presidential Scholar in 1981 and 1982.

She was a member of the Merrimack Warrior newspaper's staff, served as photography editor for three years and has a weekly Trivia column. A member of the Merrimack photography club, she worked in the English Department's tutoring program for one semester.

Susan graduated from Andover High School in 1978, where she was a member of the National Honor Society.

Loomis

Benjamin A. Tober, son of Mr. and Mrs. Edward Tober, 121 Hidden Road, recently graduated from The Loomis Chaffee School.

While at Loomis Chaffee, Tober participated in intramural sports and contributed to the school newspaper.

Art Show

The Newburyport Art Association is reviving an event that used to be part of summer in Newburyport, an art show on Bartlett Mall.

Before the N.A.A. acquired its building on Water Street, it used the courthouse on the Mall to hold its annual exhibits. This year N.A.A. will sponsor an Art Show On The Mall featuring artists from throughout the New England area on the second Saturday of Yankee Homecoming, Aug.7, from 10 a.m. to 4 p.m., with no rain date.

R.C. MASON MOVERS, Inc.
and
Route 1 Storage
Local & Long Distance Moving
229 Newbury St., Rt. 1, North Peabody, Mass.
617 593-7950 or 535-0233
Agents of Atlas Van Lines
Atlas Van Lines Agent

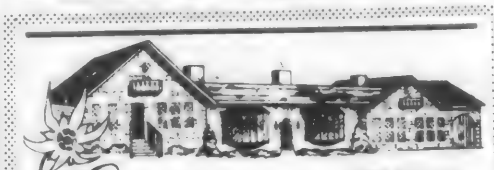
Edelweiss
1321 Main St.
Reading, Mass.
942-0764
NEW SUNDAY HOURS 10 A.M.-4 P.M.
Open Sunday Closed Monday Daily 10-6 Thurs. & Fri. 10-9

Daystar
WHOLESALE TO YOU OR INSTALLED FOR YOU
SOLAR SYSTEMS AND COMPONENTS
1-525-3100 Anytime
Yankee Solar Systems, Inc.
Since 1973

CLOCKS
LARGE DISCOUNTS ON GRANDFATHER, MANTEL AND WALL CHIME CLOCKS.
MODERN & ANTIQUE CLOCK REPAIR
ONE YEAR WARRANTY ON REPAIRS
QUARTZ CLOCK MOVEMENTS
Hampshire Clock
20 Hampshire St., Methuen, MA.
(Jct. of Rt. 133 & Rt. 28, Guant Sq.)
681-0898
OPEN FRIDAYS 'TIL 7 P.M.
Closed Mondays July & Aug. Only

there's more of everything new at
MID CITY
ART SUPPLIES

More paints, brushes, pads, papers, pens, pencils —more of everything every artist uses — for the professional & beginner.
SPECIAL THIS WEEK
50% Off Calligraphy Supplies
92 BROADWAY, LAWRENCE
688-1848
Open Daily 8:30 to 5:30; Thurs. and Fri. Nights till 9:00.

TURN AROUND SOME INTEREST, NOW.
LSB believes that you deserve to be earning interest on the money in your checking account. Our NOW account is the answer. Your money will earn 5¼% interest from day of deposit to day of withdrawal as long as you keep $10 on deposit. If you maintain a minimum balance of $200, or $500 in an LSB Savings account, or if you are 60 years or older, there will be no service charge. NOW, doesn't that make cents?
By George, LSB's done it again!

ONE DOLL
TEAM BANKING
Lawrence Savings Bank
Andover • Lawrence • Methuen • N. Andover
687-1131 475-3650
Member FDIC and DIFM

A Final Farewell At East Junior High

Ninth graders paid a special goodbye to East Junior High as the last graduating class the school will see. Story on page 13. Photos clockwise from top left: Suzanne Lenoe receives the Social Studies Award from Louis Eiserman; Leslie Ross receives the Business Award from Ken Pellerin; Beth Tracey leads the assembly in The National Anthem; Elizabeth Murphy, Class Treasurer, was presented the Principal's Award by A. Eugene Frulla.

Townsman Photos by Maria C. Iacobo

Top Photo: David Webster and Suzanne Curley participate in the processional in East Jr. High's final graduation ceremony.
Bottom Photo: Class President Scott Lattanzio gives the Student Address.

Awards Presented At Final Assembly Of East Jr. High

The final assembly for ninth grade students of the Andover East Junior High School was held June 23 in Memorial Auditorium.

The following students received special recognition:

The Coleman Award, for highest achievement in the English language, in honor of M. Adelaide Coleman, devoted teacher with 20 years service to Andover: Kim Olsen.

The L. Evelyn Parker Award, for excellence in mathematics, in honor of L. Evelyn Parker, devoted teacher at Andover Junior High School from 1927-1965: Ross Shank.

The Monell Award, for excellence in science, in honor of Helen P. Monell, inspiring teacher at Andover East Junior High School: Catherine Smith.

Social Studies Award, for highest scholastic achievement: Susanna Lenoe.

The Coates Award for Excellence in French, in honor of suzanne P. Coates, inspiring teacher at Andover East Junior High School: Lauren McCormack.

Spanish Award: Julie Barbagallo and Diane Bogusz.

The Parker Reading Award, for improvement in reading, in honor of Helen C. Parker, devoted teacher at Andover East Junior High School: Lori Cocchiaro.

The John Grecoe Award, for athletics, scholarship, posture, habits, health and sportsmanship: John Barry, David Casanave, Jennifer Kirkland, Margaret Lee.

The Business Award, for excellence in business skills: Leslie Ross.

The Art Award, for excellence in art: Douglas Wayland.

The McArdle Award, for excellence in music: Sheryl Galvin.

The Carl Gahan Award, for outstanding performance in Industrial Arts, in memory of Carl J. Gahan, loyal teacher at Andover Junior High School: Robert Wright.

V.F.W. Post 2128 Awards given to that girl and that boy who have shown the highest qualities of loyalty and Americanism. Given in memory of P.F.C. Alexander S. Waldie who died in service in World War II and in memory of all deceased members of the V.F.W. Post: Joseph Dadiego, Scott Lattanzio, Jennifer Riehl, Beth Tracy.

Perfect Attendance for Three Years: Tracy Lasch.

Perfect Attendance for Two Years: Julian Gent.

High Honors for Three Terms: Julie Barbagallo, Susanna Lenoe, Kim Olsen, Catherine Smith.

Honors for Four Terms: Krisna Basu, Diane Bogusz, Brenda Busta, David Casanave, Arne Costello, Suzanne Curley, Allen Gable, Sheryl Galvin, Heather Kirkwood, Scott Lattanzio, Lauren McCormack, Laura MacVicar, Philip Minotti, Michael Morris, Thanh Nguyen, Mary Orner, Eric Penney, Jennifer Riehl, Michele Saunders, Kimberly Sloan, Karen Sofia, Diane Weil, Julie Williams.

Principal's Award, presented in recognition of outstanding service to the school community: Elizabeth Murphy.

Barber-Comins

Mrs. Randall Barber

Claudia Comins and Randall Barber were married May 30 at Oxon Hill Manor, Oxon Hill, Md. The garden ceremony was performed by the groom's father, Reverend James Barber, Board of Global Ministries, United Methodist Church, N.Y.

The bride was escorted by her father. A string quartet provide the music for the wedding and reception which followed. Later, Daniel Barber, a brother of the groom, and small groups of friends played music of personal significance to the bridal couple.

Philip Barber of Boulder, Colo., served as best man. Ushers were Gary Comins of Newburyport, brother of the bride, Michael Barker of Boston, Andrew Banks of Washington, D.C., Douglas Goodman, Gary Nordlinger, both of New York, Scott Barber and Daniel Barber of Denver.

Carolyn Jacobson of Washington, D.C. was maid of honor and Judith Barber of Denver, Alice Peal of Waltham, Ana Von Kroop, Rosina Bateson, Margaret Van Houten, Marjorie Fisher and Judith Frabotta, all of Washington, were bridesmaids.

The bride, daughter of Mr. and Mrs. Richard Comins of Andover, is a cum laude graduate of Wheaton College. Formerly with Massachusetts Fair Share and the Environmental Action Foundation, she recently accepted a position with the fundraising division of the Democratic National Committee in Washington.

The bridegroom, son of Jeanne Taggert Barber and Reverend James Barber, is a graduate of Dartmouth College. Specializing in the investment and control of union pension funds, he is president of the Center for Economic Organizing, Washington.

The couple is residing in Takoma Park, Md.

Cottrill-Eastman

Carol A. Eastman, the daughter of Frederick C. and Edith L. Eastman of 103 Abbot St., Andover, was married to James A. Cottrill on June 26 at the Bethel Chapel in Chillicothe, Ohio.

Rev. Wilfred Weiss of Chillicothe officiated at the 6 p.m. ceremony.

The couple will make their home in Chillicothe.

Trying to restrict your salt intake is a challenge for everyone. But for people who love Chinese food the challenge is even greater. In Chinathe use of salt can be traced back to 1295 when Marco Polo, returning from Cathay, delighted the Doge with stories of salt coins bearing the seal of the great Kahn.

Market Mills

Lowell National Historical Park offers an evening series, "Mondays at Market Mills," of historical lecture, song and slide programs at 7:30 p.m. in the theatre of the Park Visitor Center at Market Mills.

"Mondays at Market Mills" will be offered on ten consecutive Mondays throughout the summer. Series presentations include "What's Under Our Hats? Nine Parks in the Greater Boston Area," July 12; "Tunes and Tales," July 19; "Yellowstone to Tomorrow," July 26; "Lowell History," Aug. 2; "People, People," Aug. 9; "Tremont Yard," Aug. 16; "Tunes and Tales," Aug. 23; "Appreciation, Pride and Protection of Lowell," Aug. 30; "National Park Service History," Sept. 6.

COMMERCIAL RESIDENTIAL

ANDOVER
House of Carpets
Inc.

Indoor — Outdoor Carpets
Broadloom - Orientals - Braided

Hooked Rugs &
Room Size Remnants

FREE ESTIMATES — NO OBLIGATION

SOLARIAN NO WAX FLOORS

WALL TO WALL RUG CLEANING
and
INSTALLATION SERVICE

mastercard 475-2911 VISA

OPEN: MON., WED., SAT. 9-5:30 - Tues., Thurs., Fri. 9-9

SHAWSHEEN PLAZA, ANDOVER

The Professional Printer

Complete Printing Service
Instant Printing
Offset and Letterpress
Full Color Facilities

100 Turnpike St., Rt 114, No. Andover 685-3100, 685-1000

Eagle-Tribune Printing

$500.00
REWARD

for information leading to the arrest and conviction of anyone defacing property, signs, or stealing any construction material at

WATERFORD PLACE, POLE HILL DRIVE,
ANDOVER, MA

Summer Clearance
Begins Thurs., July 1st

40% off

- Dresses
- Shorts
- Slacks
- Suits
- Sweaters
- Eveningwear
- Swimwear
- Rainwear
- Hats • Skirts
- Lingerie • Jerseys

Louise

Twenty-seven Lexington Avenue
Magnolia, Mass.
525-3421

Mon. - Sat. 9:30 - 5 pm

No Charges During Sale

Open Sunday 1 to 5 p.m.

Reilly-Keeney

Mr. and Mrs. David P. Reilly

Nancy Jo Keeney, daughter of Mr. and Mrs. Gerald Keeney of Stuart, Fla., and David Paul Reilly, son of Mr. and Mrs. Myles F. Reilly, 7 Dumbarton St., Andover, were married in St. James Church, Hopewell, Va., on May 1.

The couple was given in marriage by their parents.

Kathy Sulc was matron of honor and Debbie Billingsley was bridesmaid.

Myles F. Reilly, father of the groom, was best man and Edward D. Sirois, Jr. of Lawrence, the groom's uncle, and Thomas Wolfendale of Methuen were ushers.

A reception was held at Weston Manor, Hopewell, Va. Guests were present from Florida, North Carolina, Ohio, Massachusetts and Virginia.

Family and friends attended a reception in celebration of the marriage at the home of the groom's parents in Andover on Suhday, May 16.

Mr. Reilly attended Northeastern University, graduated from the Greater Lawrence Regional Technical School of Practical Nursing and the Operating Room Technician Program at Essex Agricultural School. He is assistant to Dr. Balshi Sidhu, orthopedic surgeon.

The couple is residing in Hopewell, Va.

On Dean's List

Vincent J. Keegan, son of Mr. and Mrs. Harold O. Keegan, 7 Launching Road, Andover, has been named to the Dean's List for the semester just ended at Providence College, Providence, R.I.

He will be a junior enrolled in the economics program in the fall.

On Dean's List

Owen D. Keegan, son of Mr. and Mrs. Harold O. Keegan, 7 Launching Road, Andover, has been named to the Dean's List at College of the Holy Cross, Worcester, for the semester just ended He is a senior

FEEL GOOD — RELIEVE PAIN
THERAPEUTIC MASSAGE

• Headaches • Joint and Muscle Pain
• Back Pain • Relieves body tension
• Arthritis • Improves blood circulation

Full Body Massage 1 hour..... Rates $10. per hour

LEARN TO CONTROL STRESS AND TENSION

• Hypnosis • Chronic Pain • Headache Control
• Biofeedback • Stop Smoking • Weight Loss

Insurance Coverage
Mastercharge/Visa
By Appointment Only
Telephone
(617)685-2979

The Stress Control Center
451 Andover Street
North Andover, Mass.
S.F. Porter, Director
Licensed Psychologist

SUMMER CLEARANCE

and

JULY 8th thru JULY 17th

Sidewalk Sale

1/3 to 1/2 OFF and more

On Summer Merchandise

Some merchandise practically new! Some merchandise practically given away — some really not worth much but you may really have a use for it — You have to see everything to decide its value.

Weather permitting. Even if it is not outside, sale still going on inside the store.

NEW ENGLAND Stores DISCOUNT SALE

ALL STORES OPEN 9:00 A.M. to 9:00 P.M.

Shawsheen Plaza
No. Main St. — Rt. 28
Andover, Mass.

Ample Free Parking

Vincent's
HAIR CUTTING & STYLING
For The Entire Family
76 Main St.
475-2383
The place that does your hair the way you like it.

CHIROPRACTIC In ANDOVER
Dr. Mark Mitchell
Maintain's a Family Health Care Practice in Andover
By Appointment Only
Tel. 475-8616 34 Essex St.

Come Have a Beautiful New Face. Free.

© Merle Norman Cosmetics, Inc. 1982

The famous Merle Norman makeover is free.
Let our Merle Norman Beauty Advisors teach you how to make up your eyes, contour your cheeks, narrow your chin.
Select from an individual collection of makeup and skincare products what is right for you.
Be more beautifully you. Today.

MERLE NORMAN®
The Place for the Custom Face.®
93 Main St., Olde Andover Village
475-2680

Life Members Honored

The Lawrence General Hospital Aid Association unveiled three bronze plaques in the hospital lobby to honor its first 150 life members at tea featuring Alton W. Noyes, executive director of the Lawrence General Hospital, and Joshua L. Miner, chairman of the board of trustees, speaking to life members.

The Life Membership Program was initiated as a means of raising additional funds for the hospital and strengthening the cohesiveness of the Aid Association. Life membership is available for a $100 tax deductible contibution. In addition to their names on the lobby plaque, a ten percent discount in the Gift Shop, and a special life membership card is given to each life member.

Sheila Goldstein of Andover is Aid Association membership chairman. Anne Pellegrino of North Andover is president of the Aid Association.

The continuity of generations is also realized through membership in the Aid Association, Pellegrino pointed out. The vice-president, Eliza Webster of Andover, is the daughter-in-law of the first Aid Association president, Mina Webster. Recently one life member gave her daughter a gift of life membership.

Summer Series Continues

Peter Sykes will be guest organist on Wednesday, July 14, at 8:30 p.m. at the Methuen Memorial Music Hall in the seventh in the summer series of organ concerts.

Sykes received a Bachelor of Music in piano and a Master of Music in organ from the New England Conservatory where he studied with Gabriel Chodos, Robert Schunman and Yuko Hayashi. He also holds a Diploma in Advanced Music Performance Studies from Concordia University in Montreal where he studied with Bernard Lagace. Sykes is music director at the First Church and Parish (Unitarian) in Dedham and is Boston area representative and harpischord builder for Zuchermann Harpsichords of Stonington, Conn.

His recital program consists of: Introduction and Passacaglia in D Minor - Max Reger (1873-1916); Mein Jesu, der du mich and Herzlich tut mich verlangen rom Opus 122 - Johannes Brahms (1833-1897); Wer weiss, wie nahe mir mein Ende and Jauchz, Erd und Himmel, juble! from Opus 67 - Ma Reger; Sonate III - I "Ach Gott, wem soll ich's klagen," II "Wach auf, mein Hort," and III "So wunch ich ihr"

Bonnie J. Carver

To Wed in August

Bonnie J. Carver, the daughter of Mr. and Mrs. John Carver, Jr. of 21 Washington Ave., Andover, is engaged to marry Paul A. Michitson of Haverhill. He is the son of Mr. and Mrs. Eustice Michitson of 322 Hilldale Ave., Haverhill.

Miss Carver is a 1980 graduate of Andover High School and a 1982 graduate of the Franklin Institute of Boston, where she earned an associate's degree in electronic engineering.

Her fiance, a 1977 graduate of the Whittier Regional Vocational Technical School, is employed in the maintenance department of AVCO in Wilmington.

An Aug. 7 wedding is planned.

'Where's Boston'

The city's multi-media slide show "Where's Boston", produced by Cambridge Seven Associates for the Bicentennial in 1976, is receiving a new infusion of interest and energy under new management by Northeast Management Company. Peter Chermayeff, president of Cambridge Seven Associates, said "We are delighted to have the fresh ideas and approaches of both Pam Gillman and the Northeast Management staff. "Where's Boston" has been a part of the city for six years, and has established itself as an important component to the city's tourist industry. I am thrilled to announce that the show will go on."

Northeast Management Company has entered into a long-term management contract with an option to purchase, with Cambridge Seven maintaining ownership of the show.

"Where's Boston" is shown hourly starting at 10 a.m. Open until 6 Sundays-Wednesdays, and until 8 Thursdays - Saturdays.

KALEIDOSCOPE
announces...
An additional session of MATH-A-MAGIC (Grades K-1)
August 2-6, 1982
9:00-11:30 A.M.
Andover High School
$40.00
Call 475-2992
For registration and/or information.

SUPER CUT II
HAIRCUTTERS
475-3711
93 MAIN STREET
ANDOVER, MASS. 01810

The "L Line-Bob"...
A European Import For The 80's
This Month Previewed On Video Tape at Super Cut
Senior Citizen Discount
Monday, Tuesday & Wednesday Only
Open Every Day 9-5
Thurs. & Fri. 9-7:30
Nexxus KMS and Redken Products

BALLOONS - BY - THE - BUNCH
gifts with bouquets of balloons for
— birthdays
— get well
— anniversaries
— special occasions
658-2860

For Summer Sun:
Sun Screen Make Up
Foundation and Lips
Soother Plus
MERLE NORMAN
The Place for the Custom Face
93 Main Street, Olde Andover Village
Ear Piercing

READYMAIDS has come to ANDOVER
READYMAIDS
A PROFESSIONAL HOUSEKEEPING SERVICE
IT TAKES A GOOD TEAM TO THOROUGHLY CLEAN
. . .We offer a unique team cleaning concept for homes and apartments, a weekly or bi-monthly housekeeping service geared to meet your individual needs. Call now to have one of our staff of cleaning professionals come to your home for a free cleaning consultation and estimate.
475-5575 Fully Insured & Bonded

Kelley's
Rte. 28
178 Main St., North Reading
Major Credit Cards Accepted
Order to Take Out 664-2103
Everyone's Favorite Seafood & Steakhouse
MONDAY TUESDAY WEDNESDAY DINNER FOR TWO $9.95
DINE & DANCE Fri. & Sat.: 8:30-12:30
"Music by Moonlite"
July 2 & 3
Thurs Special
GIANT CLAM BAKE
Lobster Steamers-Corn on the Cob
Barbecued Chicken - Clam Chowder
$9.95
Fri-Sat- & Sun Specials
Roast Prime RIB OF BEEF $10.95
Boiled TWIN LOBSTERS $11.95
SURF & TURF $12.95
oz Sirloin Steak & Boiled Lobster
No splitting of order please
(While They Last)

Mr. and Mrs. James L. Peters

Peters-Romano

Dorothy Ann Romano, the daughter of Mr. and Mrs. Lawrence Romano of 4 Sweeney Court, Andover, was married to James L. Peters on June 5 at the Merrimack College Chapel in North Andover.

The groom is the son of Mr. and Mrs. George Peters of 16 Fairmeadow Road, Wilmington.

Father Robert Walsh of Lawrence officiated at the 12:30 p.m. ceremony. The bride, given in marriage by her father, wore her mother's wedding dress, a satin gown with a full-length train, sweetheart neckline and seed pearl applique trim.

The bride's maid of honor was Anne Boyce of Andover. Bridesmaids were Patricia Franco of Andover, Rose Cherey of Andover, and Lawrie Peters of Wilmington. ELizabeth Gibson of New Jersey was the flower girl.

The groom's best man was Jack Quinn of North Chelmsford. Ushers were Bill Fabiano of Wilmington, Roger Breakey of Dracut and Ken Peters of Wakefield. Greg Peters of Wilmington was the ring bearer.

A reception was held immediately after the ceremony at the Merrimack Valley Motor Inn.

Following a wedding trip to Bermuda, the couple is at home in Haverhill.

Mrs. Peters is a graduate of Andover High School, and currently attending Merrimack College. She will begin a one-year internship at the Cambridge City Hospital School of Medical Technology in September.

Her husband, a graduate of Austin Preparatory School in Reading, is a lithographer employed by the Wright Company of Cambridge.

Friends Chapter Elects Officers

The annual meeting and luncheon of the Greater Lawrence Chapter of Friends of the New England Home for Little Wanderers was recently held at Bishops Restaurant. Clifford Falby, executive director of the home, addressed the local group and thanked them for their continued support.

Mrs. M. Anthony Lally of North Andover was elected president.

Assisting her will be Mrs. Paul Farrington, vice president; Mrs. Howard White, recording secretary; Mrs. Robert Tassinari, corresponding secretary; Mrs. John Sampson, treasurer; Mr. Harold McElroy, assistant treasurer and membership; Mrs. John Bangert, Mrs. Eugene Croke and Mrs. Joseph Lynch, ways and means; Mrs. Paul Reynolds and Mrs. John Kaslow, hospitality; Mrs. Robert Norbedo, publicity; Mrs. Robert Siggelkoe, advisor.

Other elected board members include Mrs. Eric Angell, Mrs. Frank Branca, Mrs. James Carson, Mrs. William Clancy, Mrs. William Culhane, Mrs. James Homsey, Mrs. Lucius Jones, Mrs. Lomer Pothier and Mrs. Robert Wallace.

The chapter will be busy during the summer planning the annual September golf tournament to be held at the Andover Country Club and a Nov. 3 fashion show, sponsored by the Talbots.

Named Directors

The Learning, Loving, Living Preschool of West Parish Church has announced the following as directors for 1982-'83: Judy Pulzeth, chairperson; Linda Torrisi, vice chairperson; Mary Ellen Witman, treasurer; Carolyn Shea, secretary; Wanda Corcoran, registrar; Carolyn Mitchell, publicity; Kirstin Clarke, honorary past chairperson; Deborah Lafond, Palla Schreurs, members; Eleanor Campbell, Christian Education Committee representative. All enrollment inquiries should be directed to Mrs. James Corcoran.

Collagraphs Exhibited

Wenniger Graphics in Boston and Rockport will feature collagraph prints by Mary Ann Wenniger June 24-July 10. Her landscapes are produced through a technique uniquely suited to her vision. In her collagraphs, nature often serves as both the medium and the subject matter.

Collagraphs are prints made from collages of objects found in nature. After being glued to a board, these assemblages are run through a press. Many of the works are printed on handmade paper. There are also a number of lithographs in this exhibit.

Although Wenniger is best known for her New England seascapes, there is an adventurous breadth of imagery in her work. There are city scenes, flowers, children, and more abstract pieces which can best be described as inner-landscapes. Her work is characterized by its poetic color and refinement of line.

Wenniger was born in Germany and educated at Boston University and Harvard. She lives in Manchester by the Sea. The author of two books on printmaking, including one on collagraph, she finds time to teach and run two galleries devoted to graphics.

Wenniger Graphics features original prints by more than 100 artists, including David Bumbeck, Lynd Ward, Stow Wengenroth and Stephen McMillan.

SEA TRAIN RESTAURANT and Fresh Fish
MONDAY NIGHT SPECIAL
FISH & CHIPS
ALL YOU CAN EAT
$3.25
At The Old Depot
100 School St., Andover
470-1616

Sculptured Nails
Manicures

Permanent, artificial nails that defy detection. Application by specially trained technicians.

Andover
Hair & Skin Care
2 Riverina Rd., Andover
475-1639
(Behind Woodworth Motors)

DO YOU OWN A BUSINESS?
Regardless of the size or nature of your business, incorporation can provide you with tax advantages and can limit your personal liability. Incorporation need not be a costly or difficult process. Contact Attorney Brenda Beaton.
Nathanson, Wessler, Onerheim & Beaton
Attorneys at Law
375 Common Street, Lawrence
Telephone 689-2789

Randolph Nursing Home
Homelike Atmosphere
for Women
Licensed personnel on duty 24 hours.
Short & Long Term Care.
Reasonable Rates
Direct Inquiries to:
Mrs. West
475-2092
102 Burnham Rd. Andover, Mass.

IMPORTED ENGLISH
ANTIQUE REPRODUCTION
TRADITIONAL FURNITURE
For Those Who Prefer Quality
JULY SPECIAL SALE
EXECUTIVE OFFICE FURNITURE
20-40% Off
FOR THE OFFICE AND THE HOME IN:
WALNUT, MAHOGANY, ENGLISH YEW, OAK, & LEATHER
• EXECUTIVE DESKS • WRITING DESKS
• BOOKCASES • LEATHER CHAIRS
• CREDENZAS • FILE CABINETS
WE ALSO CARRY A COMPLETE SELECTION OF HIGHEST QUALITY HOUSEHOLD FURNITURE INCLUDING: DINING SUITES, BOOKCASES, SECRETARIES, CORNER CUPBOARDS AND MUCH MORE.
Elegant Woods, Inc.
Exit 3, Rte. 93
Woodland Ridge Plaza
Rte. 111W
Windham, N.H.
603-898-5542
Showroom Hours
Tues.-Wed.-Sat. 10A-6P
Thurs.-Fri. 10A-8P
Sunday 1P-5P
Closed Monday

Mr. and Mrs. Thomas G. Sullivan

Sullivan-Lepage

Penny A. Lepage, the daughter of Henry and Leita Lepage of 9 Surrey Lane, Peabody, was married to Thomas G. Sullivan of Andover on June 12 at St. Robert Bellarmine Church in Andover.

The groom is the son of Mr. and Mrs. J. Terrance Sullivan of 261 High Plain Road, Andover.

Father Charles Kinsella officiated at the 10:30 a.m. ceremony.

The bride was given in marriage by her parents. Minda Lepage, the bride's sister, was maid of honor; bridesmaids were Mrs. William Horan and Helene Lepage, both sisters of the bride. Jessica Horan, the bride's niece, was flower girl.

The groom's best man was Timothy Sullivan, brother of the groom. Ushers were J. Terrance Sullivan, Jr., the groom's brother, and William Horan, the bride's brother-in-law.

A reception was held following the ceremony at the King's Grant Inn in Danvers.

Following a wedding trip to Florida, the couple is at home in Andover.

The bride, a 1979 graduate of Peabody High School, is employed by Analogic Corp.

Her husband, a 1977 graduate of Andover High School and a 1982 graduate of Lowell University, is employed by Condo King.

THIS SUMMER
TAKE THE HEAT OFF FALL
PREPARE THIS SUMMER FOR FALL EXAMS.
MCAT · LSAT · GMAT
DAT · GRE · SSAT
PSAT · SAT
ACHIEVEMENTS
OTHER COURSES AVAILABLE:
GRE PSYCH & BIO · MAT · PCAT · OCAT · VAT
TOEFL · ACT · CPA · MSKP · NMB · VQE · NPB
ECFMG · FLEX · NDB · RN · BDS · SPEED READING
Take Advantage of our Transfer Privileges
CLASSES IN YOUR AREA!
Call Boston For Details
(617) 482-7420
Stanley H. KAPLAN Educational Center
TEST PREPARATION SPECIALISTS SINCE 1938
For Information About Other Centers In More than 105 U.S. Cities & Abroad CALL TOLL FREE: 800-223-1782.

Versatones In Concert

The Department of Community Services and the American federation of Musicians, Local 372, will host the Versatones on Wednesday, July 14, in Central Park at 6:30 p.m. Band members include Al Boucher, Allan Minkkinen, Joe Mazza and Steve Wolpe. The program will include showtunes, rock, country western, dixieland swing and contemporary music.

Al Boucher plays the alto and tenor sac, clarinet and flute and has been involved with music study for 23 years. He holds a Master of Music Education degree from the University of Lowell and teaches instrumental music for the public schools in Salem. Boucher has played with several musical groups in the Merrimack Valley area including the Gerry Hampton Quartet. He has played in pit orchestras for such shows as "West Side Story," "Li'l Abner" and "Fiddler on the Roof."

Allan Minkkinen plays the trumpet and guitar (electric, bass and acoustic) and has pursued musical studeis for the past 23 years. He holds a Master of Music Education degree from Lowell State college. Minkkinen was a teacher of classical guitar at the Helsinki People's Conservatory in Finland. He teaches instrumental music in the Andover Public Schools and has written a book series for the study of classical guitar entitled "The Guitar School."

Joe Mazza plays the organ, piano and bass and has been involved in music study for 19 years. He has studied privately with many teachers including Joe Consentino (Joe Kahn). He holds a Bachelor of Science degree from Lowell Technological Institute and is employed by Hewlett Packard Company Mazza has played with several musical groups in the Merrimack Valley area including "The Mixed Bag."

Steve Wolpe plays the drums and has been involved in music study for the past 13 years. He has studied privately with many teachers and recently spent two years at Berklee College of Music studying drum set and composition. Wolpe has played with several musical groups in the Boston area including the band, "Final Touch."

Cool Quiet Nights...
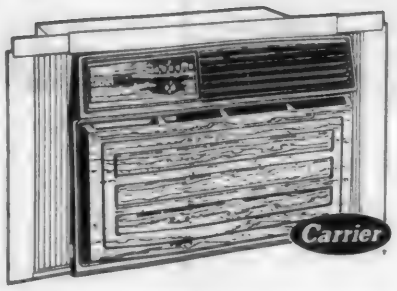

Get them with a Carrier Siesta Room Air Conditioner
Keep cool in wonderful quiet
Carrier Siesta Room Air Conditioners are just right for bedrooms...energy-efficient cooling with virtually absolute quiet. They're built that way. 5,000 to 9,100 Btu/hr
DALRYMPLE OIL CO., INC.
111 May St., P.O. Box 7, Lawrence, MA 01842
683-2455

Performance At Navy Yard

Emerson College presents "Glory Through the Mist," tales and songs of the U.S.S. Constitution, at the Boston National Historic Park site at the Boston Navy Yard in Charlestown from July 9 through Sept. 4. Performances are on Fridays and Saturdays at 4 p.m. and 6 p.m. a preview performance is scheduled for Monday, July 5, at 6:30 p.m. Admission is free to all performances.

The production, performed dockside at the U.S.S. Constitution, centers around the rich seafaring tradition symbolized by this great ship. Produced by Emerson College's divisions of theatre arts and continuing education and summer sessions, "Glory Through the Mist" was commissioned by the Boston National Historic Park in cooperation with the United States Navy.

For more information, call the U.S.S. Constitution.

Ansaldi and Sons
FURNITURE REFINISHERS
• Quality Work at Down to Earth Prices
• Chair Caning, Weaving and Rush Seats
• Furniture Stripping Of All Kinds

9 Mill St., Call: 686-7201

Sylvia's
DRESSES & BRIDAL SHOPPE
That Special Occasion DRESS... when your appearance must be...just that... Special!
A wedding, a whirl or whatever Formal or casual, you're always RIGHT with
Apparel by Sylvia
For The Very Finest Fashions Visit Us
333 ESSEX ST., LAWRENCE
Downtown Lawrence
Tues. till 9:00 p.m.
CLOSED WEDNESDAY
Mon. thru Fri.
Saturday
9:30 to 5:30 p.m.
Ample Validated Parking

(Political Advertisement)

Vote for
JOHN FOX

STATE REPRESENTATIVE
17th ESSEX DISTRICT
• Resident of the District for over 20 years.
• Graduate Andover High School — National Honor Society.
• Graduate Boston College — Magna Cum Laude.
• Graduate Suffolk University Law School — Dean's List.
The effective State Legislator must be able to understand the many complex social issues. However, this alone is not enough!
To be effective, the State Representative must also be able to translate these issues into sound legislation that will win the support of fellow legislators.
I am the only Democratic candidate that has been legally trained. Please consider me on September 14, 1982.
Committee to elect John Fox

(Political Advertisement)

The Religious Community

AT THE CHURCHES

Apostolic

St. Gregory
Armenian Apostolic Church
Rev. Arshag Daghlian, Pastor
155 Main St., North Andover
SUNDAY: 9:45 a.m. Morning Prayer; 10 a.m. Badarak.

Baptist

Andover Baptist Church
Rev. Reginald MacDonald
Pastor
Essex St., Andover
THURSDAY: 7:30 p.m. Midweek Service.
SUNDAY: 9 a.m. Sunday School for all ages; 10 a.m. Morning Worship.

Judson Memorial
Baptist Church, S.B.C.
3 Greene St., Lawrence
[redacted]
Rev. Charles L. McGuire, Sr.,
Pastor
SUNDAY: 9:45 a.m. 11 a.m. Bible Study for all ages; 11 a.m. Worship; 6:30 p.m. Worship
WEDNESDAY: 10 a.m. Bible Study.
THURSDAY: 7 p.m. Prayer Meeting. Nursery available; Christian Counseling available by appointment.

Bible Chapels

Andover Bible Chapel
266 Lowell St., Andover
SUNDAY: 9:15 a.m. Communion Service; 11 a.m. Family Bible Hour and Sunday School; 6 p.m. Evening Service; 7 p.m. Youth Group.
MONDAY: 6:45 p.m. Awana Club —Boys & Girls.
WEDNESDAY: 7:45 p.m. Prayer & Bible Study.

Rehobath Fellowship Center
244 Lowell St., Andover
Pastor, Franklin W. Hobbs
SUNDAY EVENINGS: 6-7 Bible Study; 7-9 Worship and Praise.
FRIDAY: Choir rehearsal.

Catholic

St. Augustine's Church
Rev. Richard T. O'Leary, O.S.A.
Pastor
43 Essex St., Andover
SATURDAY: Masses 4 p.m. and 5:30 p.m
SUNDAY: Masses at 8, 9:30, 11 a.m., 12:30.
Holy Day Masses: 7, 8, 10:30 a.m.; 5:30 and 7 p.m. Evening before — 4 and 5:30 p.m.
PENANCE: Saturday 10 a.m.-12 Noon, 7-8 p.m.

St. Robert Bellarmine Church
Rev. Frederick J. Collins
Pastor
Haggetts Pond Road, Andover
SATURDAY: Masses 5:00 p.m.
SUNDAY: Masses: 8, 9:30, 11 a.m.

St. Joseph's Church
High St., Ballardvale
SUNDAY: Masses 9, 10:15, 11:30 a.m. Holyday Mass 9 a.m.

St. Michael's Church
Rev. Frederick J. Minigan
Pastor
196 Main St., North Andover
SATURDAY: Masses at 4:30 and 6:30 p.m.
SUNDAY: Masses at 7:30, 9, 10:30 a.m. and 12 noon.
Daily Masses at 6:45 a.m. and 9 a.m.

Christian Science

First Church of Christ,
Scientist
278 No. Main St., Andover
SUNDAY: 10:30 a.m. Sunday School; Nursery available. Church Services
WEDNESDAY: 8 p.m. Testimony Meeting

Congregational

Free Christian Church
Rev. Dr. Jack L. Daniel, Jr
Minister
31 Elm St., Andover
THURSDAY: 10 a.m. Sewing Circle.
SUNDAY: 10:30 a.m. Worship Service with the Rev. Earl Robinson preaching. Crib Room; 7 p.m. Bible Study B-3.

South Church
(United Church of Christ)
Rev. Dr. Westy A. Egmont
41 Central St., Andover
SUNDAY: 9:30 a.m. Service of Worship; Crib Room; 10:30 a.m. Punch on the Lawn.
MONDAY: 9 a.m. Vacation Bible School.
TUESDAY: 9 a.m. Vacation Bible School; 7 p.m. College & Career Group.
WEDNESDAY: 9 a.m. Vacation Bible School.
THURSDAY 9 a.m. Vacation Bible School.
FRIDAY: 9 a.m. Vacation Bible School.

West Parish Church
(United Church of Christ)
Paul A. Clinton,
Interim Minister
129 Reservation Rd., Andover
SUNDAY: 9:30 a.m. Worship Service - Robert Klie will give the meditation: Faith, Justification, Good Deeds; Coffee hour will be in fellowship hall following the service: Dot and Robert Klie will be hosts

Episcopal

Christ Church
The Rev. James A. Diamond,
Rector
25 Central St., Andover
SUNDAY: 8:00 a.m. Holy Communion; 10 a.m. Morning Prayer and Sermon (Holy Communion first Sunday of month); 11:15 a.m. Coffee Hour; (Infant and toddler care available during the service at 10 a.m. Film program available for grades K-3rd).
MONDAY: 12:30 p.m. Spiritsong, Liturgical Dance Group; 4 p.m. St. Anne's Choir rehearsal; 7 p.m. St. Anne's Choir rehearsal; 7:30 p.m. Recovery.
TUESDAY: 8:30 p.m. Al-Anon.
WEDNESDAY: 10:30 a.m. Alcoholics Anon.; 7:30 p.m. Adult Choir rehearsal.

(Continued on Page 21)

Day Of Singing

The Ballardvale United Church, United Methodist, United Church of Christ, will mark the sixth Sunday after Pentecost with a Great Day of Singing. The theme is "Lift Every Voice."

Robert Mason, baritone soloist with the Barrington Rhode Island United Methodist Church, will sing several solos and lead the congregation in the singing of hymns.

Rev. Gary S. Cornell, pastor, will have as his preaching topic "Filled with the Spirit." Worship is at 10 a.m. in the fellowship hall of the church on 23 Clark Road.

Following the service, there will be fellowship and light refreshments.

Pine Bark Mulch

- Wood Chips
- Lawn Care
- Tree Work
- Landscaping
- Weekly Maintenance

Call: **PETER BREEN**

687-7774

CHIROPRACTIC
FOR BETTER HEALTH

JAMES J. PECK, D.C.
CHIROPRACTOR

Chiropractic and Children

Because children subject their bodies to constant jarring, falling, and banging, they require special attention to make sure that "growing pains" really are not the product of correctable structural misalignments. These misalignments if left unattended can become serious problems in following years, requiring both muscular and bone reconstruction for correction. From the birth process on, children are subject to misalignment and therefore require corrective chiropractic care to allow them the best opportunity to enjoy healthier development and become healthier adults.

A serious product of misalignment is scoliosis (abnormal spinal curvature) which can lead to many adulthood complications including increased susceptibility to sprains and strains, crowding of internal organs, and malfunction of body organs. This can be prevented or corrected if detected at an early age.

Every child should have a chiropractic examination to see if structural imbalance exists and if chiropractic consultation and exam.

• • • • •

In the interest of better health from the office of:

James J. Peck, D.C.
Chiropractor
451 Andover St. Suite 105
North Andover, Mass.
688-1470

SUMMER SPECIAL

30% off

on
3 varieties of
JAPANESE BOXLEAF HOLLY
all sizes of
MOUNTAIN LAUREL
and
7 varieties of
COTONEASTER

mna

OPEN 7 DAYS
372-4780

GRAY & COLE NURSERY INC.

rt. 125 HAVERHILL
½ Mile North of Western Electric

Super Market Rates from Andover Bank.

91-Day Money Market Certificate

12.81% per annum

Current Rate — $7,500 minimum

- Pays ¼% more than commercial banks.
- Based on 13-week Treasury Bill rate.
- Guaranteed rate; fully insured.
- Interest paid monthly.

Federal regulations prohibit the compounding of interest during the term of the 91-Day Money Market Certificate. Premature withdrawal of funds will result in a "substantial penalty" in accordance with federal regulations.

6-Month Money Market Certificate

13.87% effective annual yield
13.23% per annum

Current Rate — $10,000 minimum

- Rate guaranteed for entire term.
- Fully insured.
- Interest paid monthly.

Federal regulations prohibit the compounding of interest during the term of the Six-Month Money Market Certificate. Withdrawals prior to maturity require the bank's consent and are subject to forfeiture of three months' interest on the amount withdrawn. The effective annual yield is the amount of interest your money would earn if your principal and interest remained on deposit for an additional 26 weeks at the same rate (the actual rate may be higher or lower at the time of renewal).

Andover Bank

ANDOVER, 61 Main Street, **NORTH ANDOVER**, 108 Main Street
METHUEN, 547 Broadway, **METHUEN**, 91 Pleasant Valley Street
TEWKSBURY, 995 Main Street Phone **475-6103**
Member FDIC and DIFM

Obituaries

Frederick G. Casper

Frederick G. Casper of 22 Williams St., Andover, the former owner of Knuepfer and Dimmock Co. and an Army veteran of World War I, died July 4 at Lawrence General Hospital after a brief illness. He was 87.

A native of Lisbon Falls, Maine, Mr. Casper was educated in Lisbon Falls schools, and was a graduate of Bliss Business School in Lewiston, Maine. He because associated with Knuepfer and Dimmock Co. while a young man, and became owner of the firm in 1941. He was a deacon emeritus and an active member of the First Church, Congregational of Methuen.

He was a Lawrence businessman for 50 years until he retired in 1971, and an active member of the Lawrence Chamber of Commerce, credited with helping to inaugurate the early closing of Essex Street stores on Christmas Eve. He also served as president of the former Atlantic Cooperative Bank in Lawrence.

Mr. Casper was involved with a number of Masonic bodies, including Grecian Lodge AF & AM, Lawrence, of which he was a past master; Lawrence Council Royal and Selected Masters, Grand Council of Royal and Selected Masters, all Scottish Rite Bodies; and Bethany, Commandery No. 17 Knights Templar. He was past deputy grand master of the 11th Masonic District, past junior grand warden of the Grand Lodge of Massachusetts, past most wise master of Mt. Cavalry Chapter Rose Croix of Lowell, past president of Merrimack Valley Shrine Club, an honorary member of Surpeme Council, 33rd Degree Masons, and a member of Alleppo Shrine.

In addition, he belonged to the DeMolay of Massachusetts and the American Association of Retired Persons as a lifetime member of each, and was a member of the Red Cross of Constantine of Springfield, a longtime member of the Y.M.C.A., a former member of the Lawrence Boys Clubs, and a charter member and past president of the Lawrence Lions Club.

He leaves his wife, Dorothy R. (Swanton) Casper; one daughter, Ann Casper of Brainford, Conn.; one sister, Mrs. Helen Cowan of Portland, Maine; and a number of nieces and nephews.

A memorial service was held Wednesday afternoon at First Church, Congregational of Methuen. Funeral arrangements were under the direction of the Allen Funeral Home, 402 Broadway, Lawrence.

Memorial contributions may be made to First Church, Congregational, or to the charity of one's choice.

J. Frances McAvoy

Miss J. Frances McAvoy of 5 Oak St., Andover, died July 4 at Academy Manor Nursing Home after a brief illness. She was 88.

An Andover native, Miss McAvoy worked at Metropolitan Life Insurance Co. for 43 years before her retirement. She belonged to Court St. Monica, Catholic Daughters of America.

She leaves one nephew, James F. Cleary of Methuen; two grandnephews, and one grandniece.

A funeral Mass was offered Wednesday morning at St. Augustine's Church. Burial was in St. Augustine's Cemetery. Funeral arrangements were under the direction of the Burke Funeral Home, 390 North Main St., Andover.

H. Spencer Glidden

Dr. H. Spencer Glidden of 67 Cheever Circle, Andover, the former head of two area medical staffs and a medical teacher for more than 40 years, died July 1 at Lawrence General Hospital after a long illness. He was 76.

Dr. Glidden was chief pathologist and hospital coordinator of St. John's Hospital in Lowell, where he joined the staff in 1934. He was also president of the Clover Hill Hospital staff in Lawrence, from 1961 to 1973. He served as a pathologist at Bon Secours Hospital in Methuen from 1951 to 1958, and at Hale Hospital in Haverhill from 1936 to 1946. And he was acting medical director of Tewksbury Hospital in Tewksbury from 1955 to 1956.

In addition, he was an emeritus member of both the Tufts University School of Dental Medicine and the School of Medicine faculties.

An Andover resident for many years, Dr. Glidden was born in Hartford, Conn. He was a 1945 graduate of Tufts Premedical School and Medical School, and joined the faculty a year later as assistant professor of pathology at Tufts Medical and Dental Schools. He served as chairman of Tufts Alumni Council in 1960, and headed the Alumni Fund Committee in 1961.

He joined the Naval Reserve Medical Corps in 1933, where he was promoted from lieutenant to commander between 1942 and 1946. He was commanding officer of the Naval Reserve Medical Company 1-6 in Lowell from 1951 to 1961.

He was awarded the Tufts University Distinguished Service Key and Presidential Scroll, a Massachusetts Medical Society Award certificate and gold pin for 50 years' service, and Presidential and Secretary of the Navy citations for service during World War II. The Tufts Dental Alumni Association presented him with a certificate of appreciation in 1974, calling him a "beloved and respected teacher of thousands."

Dr. Glidden was also made an honorary police officer and presented the Citizen of the Year Award in 1972 by the International Brotherhood of Police Officers, in recognition of establishing forensic procedures in the investigation of medical and legal vice cases, including rape.

A member of the National Rifle Association, his hobbies included numismatology and herpetology, and collecting antique and modern guns along with historical documents and holographs.

He wrote for a number of professional publications, and was a fellow with such groups as the Royal Society of Health and the American Medical Associaion. He was also a Diplomate for the American Board of Pathology. In addition, Dr. Glidden authored papers on historical topics as a member of The Manuscript Society. He was a member of the Sons of the American Revolution, the New England Historic Genelogical Soceity, and the Council of the Navy League of the United States.

He leaves his wife, Elizabeth (Kerr) Glidden; two daughters, Mrs. Helen G. Wesley of Oceanside, California and Joan H.G. (Mrs. Ralph) Arabian of Andover; two granddaughters, and two step-grandsons.

Private family services were scheduled to be held. Burial was to be at the National Cemetery in Bourne. Funeral arrangements were under the direction of the Lundgren Funeral Home, 18 Elm St., Andover.

Memorial contributions may be made to the Tufts Medical and Dental Schools, 136 Harrison Ave., Boston, or to St. John's Hospital Building Fund, One Hospital Drive, Lowell, 01852.

Phyllis Haigh

Phyllis (Bruce) Haigh of 4 Winthrop Ave., Methuen, an area resident throughout her life, died June 29 at her home. She was 82.

An Andover native, Mrs. Haigh had moved to Methuen 70 years ago.

The widow of Harold Haigh, she leaves one brother, Walter A. Bruce of Salem, N.H.; one nephew, Raymond W. Bruce of Salem; one grandniece, and one grandnephew.

Funeral services were held last Thursday afternoon at the Charles F. Dewhirst Funeral Home, 80 Broadway, Methuen. Burial was in Walnut Grove Cemetery, Methuen.

Bertha M. McCarthy

Bertha M. (Gillen) McCarthy of 5 Porter Road, Andover, a soloist at the former St. Laurence O'Toole Church of Lawrence for a number of years, died July 3 at Lawrence General Hospital after a brief illness. She was 83.

An Andover resident for the past 40 years, Mrs. McCarthy was educated in Lawrence schools, and graduated from the New England Conservatory of Music. She belonged to the Iraqui Club, and was a member of St. Augustine's parish in Andover.

The widow of George J. McCarthy, she leaves one son, Cornelius J. McCarthy of Boxford, president of the Valley Cooperative Bank in Lawrence; one daughter, Eleanor (Mrs. Clark) Otis of North Andover; one sister, Mrs. Helen O'Neil of Amesbury; one brother, Atty. Frederick J. Gillen of Methuen; and nine grandchildren and a number of nieces and nephews.

A funeral Mass was offered Tuesday morning at St. Augustine's Church. Burial was in St. Mary's Cemetery, Lawrence. Funeral arrangements were under the direction of the Hart Funeral Home, 107 South Broadway, Lawrence.

Memorial contributions may be made to the Lawrence General Hospital Joint Hospital Corporation or the American Cancer Society.

James A. Sweeney

James A. Sweeney of 52 Farrwood Ave., North Andover, a former Andover resident and a 30-year veteran of the U.S. Coast Guard, died July 4 at Lawrence General Hospital after a long illness. He was 83.

A Lawrence native, Mr. Sweeney served in the Coast Guard for 30 years, and was a veteran of two wars. He retired in 1945 with a chief warrant officer's rating.

He leaves his wife, Dorothy (Brent) Sweeney; and one sister, Mrs. Catherine MacArthur of Lynn.

A funeral Mass will be offered at 10 a.m. Thursday at St. Augustine's Church, Andover. Burial will be in Holy Sepulchre Church, North Andover.

Art Festival

The Magnolia Library Center will sponsor its fifth annual art Show and Sale on July 17th and 18th at the Center on Lexington Avenue in Magnolia. Over 100 professional artists from the greater Northshore area are expectedto exhibit oils, acrylics, watercolors, graphics, photographs and sculpture.

A new feature of the show this year will be the sale bin where smaller, unframed works will be sold.

The public is invited to attend, free of charge.

MARV'S
Window Cleaning
Windows & Storm Windows
Domestic Cleaning
Janitorial Service
Paint Washed
Floors Washed & Waxed
Call 682-6392

IRVING Fisher
MEMORIAL CHAPEL
Jewish Funeral Director
SERVICES AVAILABLE EVERYWHERE
LOWELL AT WARREN ST.
LAWRENCE, MA. 683-2411

HENRY C. NEVINS
Home for the Aged
since 1906
A Good Place to Work!
A Good Place to Live!
We offer Three Unique Programs
• Elderly Housing
• Elderly Day Center
• Health Care and
Employment Opportunies
Come Grow with Us!
For More Information Please Drop In To See Us
A Non Profit Organization
serving the needs of the elderly since 1906
110 Broadway, Methuen 682 7611

Lundgren Funeral Home Inc. Est. 1840
DONALD E. LUNDGREN
18 ELM STREET, ANDOVER

Atty. Linda T. Kaloustian

Associated In Law Practice

Ms. Linda T. Kaloustian of North Andover, fomerly of Andover, has passed the Massachusetts Bar examination and is associated in the general practice of law with Atty. Marcia D. Brockelman in Lawrence.

Atty. Kaloustian is a registered nurse, a graduate of St. Vincent's Hospital and Medical Center, New York City and Boston University and New England School of Law.

She has been employed as a registered nurse at Memorial Sloan-Kittering Center, New York City, Cambridge Hospital and Massachusetts General Hospital. While in Law School, she worked as a student volunteer in domestic relations at Merrimack Valley Legal Services in Lawrence and as a legal assistant for a private law firm.

Married to Dr. Harry Kaloustian, they have two sons, Greg and Jeff.

Trustee

James J. McInnis of North Andover has been named to the Board of Trustees at Merrimack College in North Andover, it was announced by Merrimack President Rev. John E. Deegan, O.S.A.

McInnis, who is a practicing attorney and a certified public accountant, will begin serving his four-year term as trustee of the Augustinian college immediately.

A 1957 graduate of Merrimack College, McInnis also earned a law degree in 1965 from Suffolk University Law School and a master's of law degree in taxation in 1971 from Boston University.

Expert
Jewelry & Watch
Repairs
Nazarian
35 Main St., Andover 327 Essex St., Lawrence

DCS Capades

Bike Trips

The second weekly bike trip through and around the Town of Andover will be held Thursday, July 8, at 6:30 p.m. David Williams and John Bently will meet trip participants at East Jr. High (Central Park side). No advance registration is required.

Central Park Concert

The group, Contemporary, will play in concert on Central Park on Wednesday, July 14, at 6:30 p.m.

Love At First Bite

The Monday, July 12, movie at Central Park is "Love At First Bite." Dracula, evicted from his Transylvanian castle, takes up residence in Manhattan where he has the time of his life doing the Hustle all night at discos. This romantic comedy, rated PG, will run 93 minutes. The film stars George Hamilton, Susan Saint James, Richard Benjamin and Arte Johnson. In the event of rain, the movie will be shown on Tuesday evening. The July 19 movie in the park will feature Walt Disney's "Song of the South."

Solar Workshop

A two week mini-course called Residential Solar Projects begins Wednesday, July 14, from 7 p.m. to 9 p.m. at West Junior High School. Paul Erhartic will cover topics including site evaluation, basics of heat transfer and economics, domestic hot water systems, greenhouses and more. Register at the DCS office, Shawsheen School.

Churches

(Continued from Page 19)

St. Paul's Episcopal Church
Rev. Alexander S. Daley, Rector
390 Main St., North Andover
SUNDAY: 9 a.m. Holy Communion.

Jewish

Temple Emanuel
7 Haggetts Pond Rd.
Andover, Mass.
Rabbi Harry A. Roth
Cantor Norman Brody
FRIDAY: 8:15 p.m. Sabbath Service.
SATURDAY: 9 a.m. Chapel Service; 10:30 a.m. Sanctuary — Bar-Bat Mitzvah Service.
SUNDAY: 9 a.m. Chapel Service.

Cong. Tifereth Anshai
Sfard & Sons of Israel
492 Lowell St., Lawrence
Rabbi Benjamin H. Tumin, D.D.
DAILY SERVICES: 7 a.m. and 7 p.m.
SATURDAY: 9 a.m. and sundown.
SUNDAY: 9 a.m. and sundown.

Temple Emanuel
Of Merrimack Valley
101 W. Forest Street
Lowell, Mass.
Rabbi: Everett Gendler
FRIDAY: 8 p.m. Evening Service.
SUNDAY: 10 a.m. Sunday School; 10 a.m. Morning Adult Coffee.

Lutheran

Faith Lutheran Church
Rev. Dennis Kohl, Pastor
360 So. Main St., Andover
SUNDAY: 9:30 a.m. The Service of the Word. 6th Sunday after Pentecost. Visitors welcome, nursery care provided. Coffee hour following liturgy

Unitarian

Unitarian-Universalist Church
November Club
6 Locke St., Andover
Rev. Rosemarie C. Smurzynski
Music Director: Ivar Sjostrom
SUNDAY: 9:45 a.m. Breakfast and Report on General Assembly at the November Club.
TUESDAY: 6 p.m. Pot Luck Suppers throughout the summer

United Methodist

Ballard Vale United Church
(United Methodist and
United Church of Christ
Rev. Gary S. Cornell
23 Clark Road, Andover
SUNDAY: 10 a.m. 6th Sunday after Pentecost, Great Day of Singing, Mr. Robert Mason, Barrington, R.I. United Methodist Church, baritone soloist, preaching theme, "Filled With The Spirit" Fellowship time and light refreshments following the service, nursery care, all are invited, worship in fellowship hall

MAKE A SHORT TERM INVESTMENT FOR LONG RANGE PROFITS.

A $7,500 MINIMUM DEPOSIT IN A 91 DAY ACCOUNT PAYS MORE THAN MOST OTHER BANKS.

The interest rate is indexed to 3 month Treasury Bills and Malden Cooperative Bank beats most other banks in offering you higher returns. Come in and talk with us today about this exciting financial opportunity.

MALDEN COOPERATIVE BANK
Andover • Malden • Medford • North Reading
321-3700

Substantial penalty for early withdrawal

Andover 454-7857
Dial Operator
Enterprise 5247

D.T. SULLIVAN CO.
FUEL OIL
Carlin Burners — Weil McLain Boilers
Air Conditioning
Waterheaters
1012 Gorham St.
Lowell Mass.

Sunday Brunch
Served 11 to 2
In Our
Garden Court Restaurant
Adults $9.95 Children $6.50
Sheraton-Rolling Green Inn & Conference Center
SHERATON HOTELS & INNS WORLDWIDE
I-93 AT LOWELL STREET, ANDOVER
MASSACHUSETTS 617-475-5400
ITT Sheraton Resorts and Conference Centers

What you don't know, can hurt you!

Do you know what it would cost to rebuild your home, in the event of a tragic fire, or natural disaster? You would be amazed! Most home insurance is outdated and woefully inadequate to rebuild at today's construction costs. If you want to know what your home is really worth, fill out and mail the attached coupon to us for our Building Cost Guide. Or call us at 475-6161 and we'll be happy to send you one absolutely free!

1982 RESIDENTIAL BUILDING COST GUIDE

Yes! Send me your FREE Guide.
Name
Street
City State
Zip

Fred. C. Church, Inc.
INSURANCE SINCE 1865
91 MAIN STREET • Tel. 475-6161
Andover, MA 01810

Class Of '82

Pingree School

A number of local residents were among the Pingree School graduates who received degrees during commencement exercises at the South Hamilton school on June 14.

From Andover, the graduates are:

Anna Thistle Brecher, the daughter of Mrs. Carolyn Brecher of Phillips Academy. She was active in glee club and choral music, and performed in a number of musical productions. Ms. Brecher was also a member of the track team, and won awards in riding. For her senior project, she worked as an intern at the Los Alamos Dressage Center in Freehold, N.J. She plans to take a year off to work with horses.

Kathryn Elizabeth Eaton, the daughter of Mr. and Mrs. Richard Eaton of 2 Wethersfield Drive, a member of the field and track teams, captain of the tennis team, amd recipient of the Coach's Award in tennis. She also belonged to the glee club, served on the staff of the Gadfly (yearbook), and received an honorable mention for outstanding achievement in French in 1981. She worked through the Episcopal church on a study of the needs and concerns of the elderly for her senior project. Ms. Eaton plans to enter Mount Holyoke College.

Anne Madeline Higgins, the daughter of Mr. and Mrs. John G. Higgins of 21 Timothy Drive. Ms. Higgins was a member of the soccer and lacrosse teams, as well as the Social Committee and Head of Hosting Committee. She worked as an assistant to the buyer of children's clothing at Calvert's, Inc. of Needham for her senior project. She plans to enter Holy Cross College.

Mark Stevenson Mitchell, the son of Mr. and Mrs. John S. Mitchell of 122 Bailey Road, a member of the soccer team and captain of the tennis team. Recipient of the Coach's Award in tennis, he was also active in the ski club, editor of the school newspaper, on the staff of Gadfly, vice-president of school, and student representative to the Discipline Committee. He worked on an independent ceramics project in association with the Pingree School art department for his senior project. Mitchell plans to enter the University of Denver.

Rebecca Ann Reynolds, the daughter of Dr. and Mrs. Nicholas C. Reynolds of 20 Jenkins Road. A member of the field hockey, track, lacrosse and tennis teams, she received the Most Improved Player Award in tennis. She was also active in ski club, glee club, Pursuit, and dance, and served as president of the Social Committee, layout editor of Gadfly, and student council representative. She received an honorable mention for outstanding achievement in ecology in 1981, and worked as an intern at the Copley Society of Boston for her senior project. She plans to enter Smith College.

From North Andover, the graduates are:

Brendan Gordon Deyo, the son of Mr. and Mrs. James A. Deyo of 64 Woodstock Road. A member of the soccer, basketball and lacrosse teams, he received the most valuable player award in basketball, and was honored for outstanding achievement in the 1981 Olympiad Competiton. He was a member of the math team, and high scorer in the New England Math Meet. He plans to enter the University of Massachusetts.

Kurt Stephen Niziak, the son of Mr. and Mrs. Walter F. Niziak of 20 Cabot Road, was a member of the basketball team, and co-captain of the soccer and baseball teams. He received the Coach's Award in soccer and baseball. Niziak plans to enter Northeastern University.

University of Lowell

Roger Rudolph Demers of 6 Hinton St., Tewksbury, received a bachelor of science degree in health services administration during commencement exercises at the University of Lowell May 29 at Cawley Memorial Field.

A 1969 graduate of Andover High School, he is the son of Mildred C. Waldie and the late Leo A. Demers, and married to the former Patricia Ann Candora. Before the university, he attended Middlesex Community College, Western New England College, University of Maryland and Northeastern University. At Lowell, he was a member of AFROTC.

Currently associated with the Brooks School in North Andover, Demers plans to enroll in the U.S. Air Force, and work for a master's degree in administration.

Wesleyan

Two Andover residents were among 640 students who received the bachelor of arts degree Sunday, June 6, during Wesleyan University's 150th commencement.

They were: **Lisa Sharon Chedekel**, daughter of Mr. and Mrs. Paul Chedekel, 3 Tessier Drive. She majored in English and is a 1978 graduate of Phillips Academy.

And: **Brian Wright Snedeker**, son of Mr. and Mrs. Robert Snedeker, 17 Smithshire Estates. He majored in art and theatre and is a 1978 graduate of Phillips Academy.

Galileo invented one of the first thermometers in the late 1500s.

In one California city, it's a misdemeanorto threaten a butterfly.

NOW OPEN
7 DAYS
11:30 a.m. to 1 a.m.
flounders
"A relaxed restaurant and lounge"
Rte. 28 - Salem, N.H. 893-1044
Soup, Salad &
Hot Buffet Bar
All You Can Eat
$3.50 Lunch $5.95 Dinner
(Free With Meal)
Children Under 10 - $2.95
Featuring
Chip & Darla
Performing Wednesday thru Saturday
RUSS McQUEEN
Tuesday Night
9:00 p.m. to Close
Hours:
Mon. thru Sat.
Lunch 11 to 4 p.m.
Dinner 4 to 9 p.m.
Sunday Noon to 9 p.m.
Happy Hour
Daily 2-6 p.m.
Free Hors d'Oeuvres
and Special Prices
Function Room - Entertainment
Wednesday - Sunday
Gift Certificates Available
American Express - Master Charge - Visa

DISCOVER THE "OLD WEST"
THE WAY THE PIONEERS DID
Ride in authentic replicas
of the Conestoga Wagon.
Bunk in wagon or trail tent.
Pioneer cooking and campfire singing!
Call for details
SUTTON TRAVEL SERVICE INC.
686-9521 475-4251

We Will Be
CLOSED
Sat., July 3rd thru
Thurs., July 22nd
We'll be "Re-charged"
and ready to serve you on
Friday, July 23rd.
OLDE VILLAGE Flower SHOP
93 Main St., Andover
475-4821
Rear of Olde Andover Village

Some Accessories
from
BAZAAR DAY
at
BAZAAR DAY PRICES
Traditional
Butler's Table
30% OFF
through July
Limited Editions
FURNITURE DESIGNERS AND CUSTOM BUILDERS
DECORATIVE ACCESSORIES — FINE GIFTS — ART GALLERY
93 MAIN ST., ANDOVER, MA. 470-0757
Summer Hours:
Monday - Saturday 10 to 5

The GRAY GOOSE

is alive
and
Well
and
staying
in Andover
GRAY GOOSE ART
89 North Main St.
Andover, Mass. 01810
(Under New Management)

Women Fashions
CHRISTINE &
CATHERINE
Dressmaking
MEN'S LADIES
& CHILDRENS
Tailoring and
Alterations of
All Kinds
11 Chestnut St.,
Andover, 475-1447

ANDOVER TOWNSMAN

The Second Front Page

JULY 8, 1982

Visitors From Texas

Eighteen students at the West Junior High hosted students from Midland, Texas during the past two weeks. The students toured the New England area and celebrated the Fourth of July at the Esplanade in Boston. They were accompanied by their teacher Bill Fleischmann, a former West Junior High teacher. Pictured first row from left to right: Paul Morrow, Sharon Graham, Jay Wells, Allison Dillard (from Texas) and Angella Van Der Weilen, Allison Reghetto, Drew Dunn, Russell Henderson (from Andover). Back row: Joseph Stone, Bill Rulla, Paul McKenney, Heidi Atkinson, Lebette Sale (from Texas) and Kim McGinley, Donna Dubanowitz, Maura Dunn, Ray Reed, and Robert Mattedi (from Andover). Behind the students are teachers Bill Fleishmann and John Darren from West Junior High.

Old-Fashioned Fourth Makes A Strong Comeback In Andover

By Sue Aucella Deacon

An old-fashioned Fourth of July celebration made a comeback in Andover in a big way Sunday, and even the unpredictable weatherman contributed blue skies and summery breezes.

Peter Anderson of the Committee for Patriotic Observances, Inc. reported happily this week that more than 3,000 spectators turned out to watch the horribles parade at 12:30 Sunday afternoon — and some 600 townspeople marched in the parade. Some Andover residents have said it was the best parade they have ever seen in town.

The horribles parade was "really a risk," Anderson noted, because the committee had no idea how many townpeople would dress in costume, decorate bicycles or wagons and march through town. "The whole committee was very surprised and very pleased with the participation," he said. "There was a lot of imagination and a lot of fun."

Some of the participants, led by Uncle Sam on tall stilts, included a gypsy moth contingent (bearing a banner that said, "The Only Good Caterpillar Is A Dead Caterpillar" and featuring neighborhood children dressed as caterpillars); the Shawsheen Village Women's Club, celebrating their 60th anniversary; Andover "bag ladies"; and children dressed as the "eleven dwarves." Many children festooned their bicycles with elaborate decorations. And, Anderson said, he was "most impressed by all the whole families I saw there together."

Afternoon activities began immediately after the parade in Central Park, and up to 4,000 were wandering through the park at one point, according to Anderson. The most popular events among the games and contests were a greased pig contest, pony rides, Community Services' pie-eating contest — and the much-touted dunk tank, where town officials served as targets. (Town Manager Kenneth Mahony admitted he was dunked "many, many, many times", even after all the water had splashed out of the tank.)

Entertainers including a mime and a juggler performed by the bandstand and then circulated through the crowd. And the 55-piece Middlesex Concert Band wrapped up the day with a concert from 4 to 5:30 p.m.

Townspeople had plenty to eat all day: more than 750 were served a pancake breakfast at St. Augustine's School from 7 to 10 a.m. And during the day, food booths run by non-profit groups offered such traditional holiday delicacies as hot dogs, popcorn, cotton candy and snow cones.

It all went off with no major problems,

(Continued on Page 48)

Location Of Tower Delays Cable TV

Although Rollins Cablevision officials said they expected to begin construction in Andover within 15 days of their final license signing — which happened June 14 — construction has yet to begin.

Finance and Budget Director Anthony Torrisi said yesterday he believes construction will begin before the end of July.

Rollins has not yet chosen between North Andover or the landfill site in West Andover as its tower location, Torrisi added.

The Atlanta cable television company is currently selecting a contractor for the Andover project, and may have a contractor lined up by today, the director indicated. He was scheduled to meet with Rollins representatives for a pre-construction meeting today.

Torrisi said construction might begin in the Merrimack College area, although he is not certain at this time. Rollins' construction plans and schedule will have to be approved by the Police Department and Public Works director before construction can begin.

(Continued on Page 48)

A Glorious Fourth

Andover celebrated an old fashioned Fourth of July in grand fashion this year. With a picture-perfect day, crowds visiting the variety of games and shows, an abundance of picnic fare, and fireworks, the Fourth couldn't have been finer. Photos clockwise from top left: The Bag Lady of Andover (Susan Lenoe, Morton St.), takes a swig as she makes her way through the Horribles Parade; Jennifer Jodin, 264 Andover St., bears a sign of the times as she marches with the Shawsheen Village Women's Club; Ken Weidman, President of Andover Little League and Tom Glynn prepare hotdogs and hamburgers for the hungry crowd; this little Gypsy Peddler, Andrea Egmont, 44 School St., participated in the Horribles; Hot buttered popcorn seems to be on Karen Kulig's mind as she waits for a box; Uncle Sam gives a big wave as he heads up the parade; These Andover youngsters got a behind-the-scenes look at the wonderful show by mime Trent Arteberry as he performs for a crowd.

Townsman Photos by Maria C. Iacobo

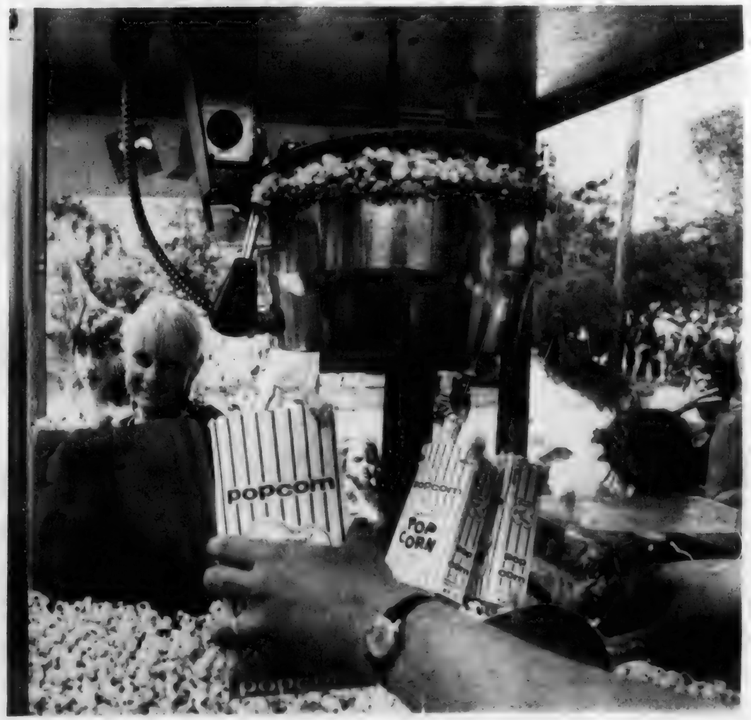

ANDOVER TOWNSMAN

Opinion

JULY 8, 1982

The Public Forum

Malden Cooperative Bank at Andover Manager Vicki Rauseo, left, presents a $100 check to Louise Van Everen of the Appalachian Mountain Club: The bank's contribution helped the AMC over the halfway mark toward their June goal of $1,000 to be used to purchase picnic tables and benches for Andover's conservation lands.

Grass Roots

To The Editor Of The TOWNSMAN:

The fund for $1,000 that was stated after the cleanup of seven reservations, sponsored by the Appalachian Mountain Club has been completed and picnic tables and benches have been aquired.

The Appalachian Mountain Club and the Andover Conservation Commission deeply thank Bob Finneran for his moral support and the wonderful publicity given the project, our new town manager, Ken Mahony, for digging in, "kicking it off," and all volunteers, including our superintendent of schools, Dr. Ken Seifert, Phil Allen, Barbara and Dave Coffman, the overseers, leaders of scout troops from St. Augustine's Church and West Parish, the family and Rev. Dennis Kohl of Faith Lutheran Church, overseers, leaders, townspeople, local and business firms, Malden Cooperative, BayBank, Merrimack and at the Sidewalk Bazaar, the children who tossed in pennies and nickles, some of our senior citizens who gave twice because they wanted to come to a picnic. Before we closed, Tony Choiffe, a paper boy for the **Lawrence Eagle Tribune**, gave a dollar (not prompted by his mother).

The A.M.C. is having a gala, fun picnic at the canoe launches September 12, led by Philip Wormwood and Linda Pearson. Everyone is invited.

Louise Van Everen

Hymn Brought Memories

To The Editor Of The TOWNSMAN:

I had quite an unexpected pleasure at the graduation of the West Junior High School. A song was played that I have not heard since, as a ten-year-old boy, I was a pupil in John Dove School. This patriotic hymn was in our music book and we children enjoyed singing the stirring words and melody very much. It was not mentioned on the program and I have wondered how many present recognized it. The song was "The American Hymn."

Mathias Keller, 1813-1875, a German immigrant, wrote both the words and the music, c. 1860, in a competition for a national anthem, and for that he was given an award. Keller lived in Boston, died on Columbus Day and was buried there.

It has been said that Keller's composition is much easier to sing than the "Star Spangled Banner" and to that I agree. But, be that as it may, I think it a shame that such a noble, beautiful and stirring song should have passed into oblivion. It might at least have a place along side of "America" and "America, the Beautiful."

As near as I can recall some of the words are:

Speed our republic, O Father on high!
Lead us in pathways of justice and right;
Rulers as well as the ruled, "one and all,"
Girdle with virtue the armor of might!
Hail! three times hail to our country and flag!
Rise up, proud eagle, rise up to the clouds.
Spread thy broad wings o'er this fair western world;
Fling from thy beak our dear banner of old—
Show that it still is for freedom unfurled!
Hail three time, hail to our country and flag!

Winthrop Randall Newman
121 Elm St.

Appreciative

To The Editor Of The TOWNSMAN:

I want to thank publicly the many Andover residents and school system staff who have supported and have been involved with the Andover Peer Counseling Project dur-

Continued on Page 27

A Splash Of Education

Among the more popular targets on the Dunk Tank at the Fourth celebration Sunday was Supt. of Schools Dr. Kenneth R. Seifert. While other town officials were also dropped in the tank with frequency, Seifert had to withstand the assaults of youngsters who disagreed with his no school policies to adults who may or may not agree with some of his other policies. But, obviously, the superintendent took it all good naturedly as did those taking aim at the target

Townsman Photo by Maria C. Iacobo

The Public Forum

(Continued from Page 26)

ing my two-year tenure with the project. Your encouragement, energy and commitment to the project has helped make this program the best and most comprehensive of its kind and has led to the recent validation by the Massachusetts Department of Education, making the project a model for the entire state. I especially want to thank the peer counselors whose genuine caring and respect for others have helped hundreds, if not thousands, of their peers, younger students and adults. I will truly miss you all.

I urge and hope that the Andover community will support the efforts of the future staff, the students who make the whole thing work and the philosophy of peer counseling in future years.

Once again, my thanks to the town of Andover and to a very special program.

Robert A. Stern
Project Director
Andover Peer Counseling Project

Thanks

To The Editor Of The TOWNSMAN:

Thank you for all your thoughtful cooperation and consideration to the Andona Society in the coverage of our 1981/82 season's activities and fundraising functions.

We are deeply appreciative of your valuable assistance in photography assignments, articles and follow-up coverage.

Ann B. Hamilton
Publicity Chairman

Congratulations

To The Editor Of The TOWNSMAN:

Congratulations and thanks to Peter Anderson and his Fourth of July committee of volunteers. He and his committee all went to considerable personal effort to provide us with a safe and sane old-fashioned celebration of the birth of our nation.

Harriett Ahouse
175 High Plain Road

Newsletter

Timely sewing topics are included in a newsletter for the serious home sewer from Essex County Cooperative Extension Service. The nine monthly issues of this newsletter are free.

Rhoda Peck, extension agent, announces that anyone interested in receiving the newsletter may write to Essex County E-H Office, Essex Agricultural and Technical Institute, 562 Maple St., Hathorne, MA

For Those Of Us Who Are Older

By Janet D. Lake

Dancerama Class begins this afternoon at the senior center and there is still room for you! It is not too late to register, but do get yourself down there, if not for this week, surely for next. It will be held every Thursday afternoon from 2 to 3:30 instructed by Dick Delery. There will be old favorite line dances, round dances, square dances and folk dancing, with new steps gently interspersed with the old favorites. A painless way to learn and such good exercise!

The next Travelog—July 12—will feature Brazil and Cape Cod. Something for every taste and interest! The show starts at 2 p.m. and, of course, is free.

Would you believe the Lawrence Welk Show at the North Shore Theatre scheduled for Sept. 9 is sold out? They are taking names at The Haven for a waiting list, and also trying to get more tickets. Call them and get your name on the list so that if more tickets do become available, you'll be among the happy theater-goers. Cost $17, including lunch.

Time is growing short for some of the trips scheduled for sooner dates. There is still room on the Newport-Belcourt Castle trip, July 19, and for the North Shore Theatre production featuring Robert Merrill and the Tommy Dorsey Orchestra, July 31. Filling fast is the August 3 Summer's Day Out—a trip to the King Phillip in Wrentham for a show and luncheon, and also filling fast is the Aug. 26 trip to Crotched Mountain in the Monadnock Mountains. This trip includes a concert at the Cathedral of the Pines, too. Stop by the office at The Haven and plan your future! All kinds of happy, exciting and interesting things going on that you won't want to miss!

The summer lunch program at West Elementary School is in full swing. Call the center to reserve your place for one or several of these yummy meals that you didn't have to cook or clean up after—and which only cost 50 cents each. Just remember—you have to let The Haven know by 10 a.m. of the day you want to attend, so that there will be enough for everyone. Some of our people have been just showing up at lunch time and it has shortchanged others who have made reservations. We know you wouldn't want to cause anyone to miss out and when you call for your reservation, the staff can take care of your Weebus ride, too.

Lunch Menu

MONDAY: Baked macaroni and cheese, w/braized ham chunks, buttered vegetable, bread and butter, dessert, beverage.

TUESDAY: Roast top round of beef w/gravy, whipped potato, buttered vegetable, bread and butter, dessert, beverage.

WEDNESDAY: Oven baked chicken, brown gravy, mashed potatoes, buttered vegetable, bread and butter, dessert.

THURSDAY: Old fashion meatloaf w/brown sauce, whipped potatoes, buttered vegetable, bread and butter, dessert, beverage.

FRIDAY: New England clam chowder, tuna salad roll, potato puffs, dessert, beverage.

Exhibit

The 1855prescription book citing the original directions for compounding Father John's famous cure-all medicine is one of the highlights of the "Patent Medicine in Lowell" exhibit on display at Lowell National Historical Park Headquarters.

MESSINA'S CARPET
See us for all your flooring needs.
We carry an extensive line of carpets, vinyls, braided and area rugs.

• Sales
• Service
• Installations
MESSINA'S CARPET
112 Cross Street
Lawrence, Ma 682-4725

FREE PEN-LITE
Bring in this ad
Fine Decorator Lighting at WAREHOUSE PRICES!

*Featuring progress lighting
Buy premium quality Lighting Fixtures direct.
Our no-frills, low-overhead Warehouse Outlet gives you the money-saving advantage of Net Wholesale Prices. Select from our extensive live display and huge in-stock inventory.
LIGHTING WAREHOUSE OUTLET
At Ralph Pill Electric Supply Company
ONE MARSTON ST., LAWRENCE • 683-2423
HOURS: Tue-Sat 9:30-5; Open Wed Eve til 8 pm
VISA and MASTER CARD welcome
AT

CHAIRS
Introducing our new line of hardwood chairs — custom finished here in eleven standard stains
From $46.00

Bow Back
$66.00
Spaulding Colonial Reproductions, Inc.
118 East Main St. (Rt. 133)
Georgetown, Mass.
352-2921

THE VIDEO CONNECTION
Grand Opening Celebration
5
New Stores Now Open in New England; Weymouth, Brockton, Pembroke, Ma., North Kingstown, Warwick, RI
FISHER VIDEO RECORDER
MODEL 510 ONLY $599*

• Up to 8 hours recording and playback system • Soft touch controls • Automatic playback switching • 24-hour programmable timer • Soft eject system • Auto rewind system • VHF-UHF electronic tuner • 12 preset channels • Remote pause control (RC51) • 4-digit clock/electronic tape counter display • Dew protection system with dew indicator
* at participating stores, prices may vary from store to store. Rain checks available.
Store wide savings on video recorders, video cameras, games, computers, big screen, discs and tapes!
Free
Charter membership in our movie club included with purchase of video recorder.
Win!!
FISHER VIDEO RECORDER**
Nothing to buy, simply register, drawing 7/12
**Refund available if already purchased during Grand Opening Celebration
"Our Customers Know Better"
THE VIDEO CONNECTION
Atlantic Plaza
265 Main St., No. Reading • 664-2001
M, T, Th, F 10-9, Wed 10-8, Sat 10-6

JACK ANDERSON and JOE SPEAR

WEEKLY SPECIAL

Reagan's cost-cutters inflate their own budgets

By JACK ANDERSON and JOE SPEAR

WASHINGTON – Reagan administration officials have gained the reputation of being dedicated budget-cutters. They glory in the fact that they are cutting chiselers off the welfare rolls and other social programs.

Unfortunately, President Reagan's pennypinchers aren't nearly as tough on the high muckamucks in the federal government as they have been on the sick, the elderly and the poor.

Computer printouts of the administration's 1983 budget requests show that the White House and the Cabinet are not expected to tighten their belts along with the folks who get food stamps or old-age assistance.

Here are a few of the most outrageous examples of fatcat extravagance:

If the president has his way, the White House budget will increase by $11 million next year. This includes a $1.9 million increase in the White House administration office – in other words, the First Family's housekeeper. In fact, the only White House expense that's *not* due for an increase next year is the president's own quarter-million-dollar salary.

The biggest chunk of the increase in the White House budget, ironically, is for David Stockman. The president's parsimonious budget director has decided he needs $4 million more next year to continue his hardhitting drive to crack down on spendthrifts in the federal government.

Stockman isn't the only administration fatcat who's asking for a bigger handout from the taxpayers. The secretary of transportation has asked for $7.2 million more next year to cover his office expenses. The treasury secretary wants $4.2 million more for the salaries and expenses of those closest to him. And Interior Secretary James Watt is asking for $3.9 million more next year to cover the papershuffling that goes on in his office.

When you add it all up, the Reagan administration is asking for a total of $24 million in increased office expenses for the White House and Cabinet. That happens to be about what the special milk program costs. This is the program that provides free milk to needy kids. The administration has proposed that the program be eliminated next year.

SOME UNANSWERED QUESTIONS: For 18 months, Labor Secretary Raymond Donovan has been dogged by charges that he was mixed up with mobsters. Now special prosecutor Leon Silverman says he could find "no sufficient credible evidence" to justify the charges.

So Donovan is in the clear; but that doesn't mean that the Donovan affair is over.

The Senate Labor Committee still wants to know why the FBI saw fit to withhold certain derogatory information on Donovan when the committee was looking into his qualifications a year and a half ago.

One of the biggest unanswered questions is this: Why did the FBI fail to give a lie-detector test in January 1981 to a Teamsters official named Fred Furino?

In fact, when Fred Furino finally did take a lie-detector test a few months ago, he flunked it. Unfortunately, he's not around to take another test. His body was found stuffed in the trunk of his car a couple of weeks ago.

What was the question Furino flunked when the special prosecutor finally got around to giving the lie-detector test? He was asked whether he knew Ray Donovan. And the reason the government wanted to know that was because Furino had been identified last January as the man who picked up Mob payoff money from Donovan to buy labor peace for Donovan's construction company.

There are other unanswered questions that the special prosecutor glosses over. The Senate Labor Committee may want to get the answers.

One involves the testimony of Francis Mullen. He was the FBI official in direct charge of the Donovan investigation last year. Now he is the acting director of the Drug Enforcement Administration. A suppressed FBI document we have seen indicates that Mullen may have deliberately misled the Senate committee when he answered questions during Donovan's confirmation hearings.

Still another question involves the FBI wiretaps of William Masselli's telephone. Masselli is a mobster who is now in prison. For more than a year, the FBI refused to turn over the wiretap tapes to the Senate committee. The FBI insisted that Donovan's name hadn't come up on the taped conversations.

Then the FBI admitted that Donovan's name had come up once in the mobster's conversations. Now the special prosecutor says Donovan's name was mentioned, albeit innocently, six times.

The American public deserves to know why the FBI couldn't get its stories straight.

WHAT'S NEXT?: The White House is quietly planning some personnel changes that will take place after the November elections. Among those who will resign – or who will be asked to leave – are Labor Secretary Ray Donovan, Energy Secretary James Edwards, Interior Secretary James Watt and Attorney General William French Smith.

Copyright, 1982.
United Feature Syndicate, Inc.

Tsongas Aide In Lowell

Senator Paul Tsongas is sending staff member Shirley Simons to meet with residents from Lowell, Tewksbury, Chelmsford, Andover, Dracut and Billerica on Thursday, July 29, in the council chambers at Lowell City Hall from 10 a.m. to 1 p.m. The informal question and answer session is open to the public and no appointment is necessary. Individuals are met on a first come, first served basis.

Student loans, housing, Social Secuirty, immigration and small business loans are among the subjects that many residents have raised. "An exchange with constituents on these and many other issues is of great value to me," Sen. Tsongas said. "I hope that as many citizens as possible will take advantage of the opportunity to meet with Shirley."

Kitchen Design

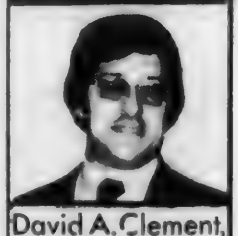

David A. Clement, designer

Here at WINDSOR KITCHENS we don't want you throwing away your hard-earned money on devices that just may not be practical for your particular needs. Stop by and see us Mon.-Thurs. 9-5:30, Fri. 9-8, Sat. 9-5 at 1181 Boston Road in Ward Hill or phone 372-3444 for an evening appointment. Whether you plan to redesign your kitchen yourself or are considering us, we will be glad to give you the benefits of our experience, advice and suggestions.

Before rushing out to invest in energy saving devices, calculate the payoff. There are those who choose to solve their hot water problems with a $4000 solar hot-water system when a $1 flow restrictor would have saved them ¼ of the money invested. Look not only at the annual payback of an item, but at the rate of return as well. The rate of return is a comparison between the cost of a device and the value of fuel that it saves. In most cases, a low-cost effort will be the most profitable.

HANDY HINT:
An energy saving move, which requires only a change in habit, costs nothing yet saves a lot.

Windsor Kitchens

FAMOUS NAME
COOKIES
AT
warehouse
Prices

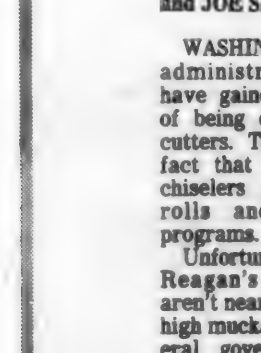

Save on quality cookies, snacks, and many other specialty items. Famous names, first quality and at hard to believe super savings!

The Educator Cookie Store
7 MAY STREET, LAWRENCE, MASS.
OPEN MON.—FRI. 8 to 4 — 682-1080

J. P. MARKEY'S
(Formerly Harris and Moore's)
Home-Cooked Specialty Foods
Now In North Andover
(Chickering Rd., Rte. 125
Between Main & Park Sts.)
682-9292
We hope to please you with a variety of high-quality foods, and that unique, home-cooked taste, including:
• Pork Pies and Chicken Pies • Roast Beef
• Tomato and Pork Sausage • English Poloney
• Potato Salad & Cole Slaw
• Assorted Party Trays, and
• Baked Beans on Saturday

CAMELOT
Two fully air conditioned rooms for parties, weddings, showers, anniversaries, retirement parties, sales meetings, business meetings and business luncheons

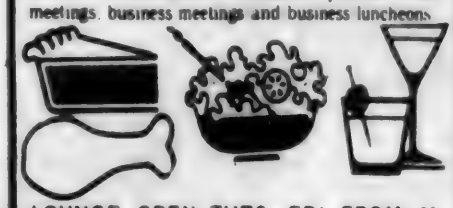

LOUNGE OPEN TUES--FRI FROM 11 a.m. LUNCHES SERVED TUES--FRI 11 a.m. -2 p.m.
Knights Lounge
687-9136
585 Sutton St., North Andover

Andover Townsman

Sporting Life

JULY 8, 1982

Burzlaff Effort Paces Ruthers

By Rick Harrison

A key two-run double by Kraig Burzlaff and the continued pitching excellence of Mark Grams, Bill Weidman and Billy Lane kept the Andover Gold Babe Ruth baseball team on a roll last week as the defending Greater-Lawrence League champions belted South Lawrence East 9-2 and nipped Andover Blue 2-1 in games at the Andover High field.

The two victories enabled Gold to lift its league record to 10-1, while overall the team is now 12-2.

Gold is also 23-1 in is last 24 league games and 52-7 over the last 59 contests.

The league leaders are currently in the midst of a tough week, having played second place (10-2) South Lawrence West and North Andover prior to a meeting this evening with Prospect Hill.

Gold currently has a number of players batting over the .300 mark, including Mark Grams, Billy Lane, John Leahy, Shane Smith, Kraig Burzlaff and Mark Doherty.

On the pitching front Lane is 4-0, Weidman 3-0, Grams 4-2 and Kevin Rourke 1-0. Grams has hurled two shutouts and weidman a aparkling no-hit shutout that just missed being a perfect game. Weidman is also working on a string of 20 plus innings without walking a batter.

Andover Gold, 9-2

Gold's first post-Canada contest produced an easy victory over South Lawrence East, which was minus two of its strongest players.

Mark Grams fashioned a solid four-hitter on the mond, walking two and striking out a season-high nine batters. Both SLE runs were unearned.

Gold grabbed a 1-0 lead in the bottom of the first when Kevin Rourke spanked a one-out single to centerfield and John Leahy looped an RBI double to shallow rightfield.

The home team jumped its lead to 4-0 in the second on a walk to Bill Weidman, a single by Shane Smith and RBI singles from Mark Doherty and Grams. The third run crossed on a wild pitch.

Gold added a run in the third on a leadoff single by Weidman, a double by Smith and a subsequent throwing error by the leftfielder.

Gold went on to load the bases on walks to Doherty and Scott Wilkins, but SLE pitcher Kevin Tanguay escaped the jam.

The winners built the lead to 7-0 in the fourth when John Leahy walked and back-to-back RBI triples were drilled by Weidman and Kraig Burzlaff.

Grams retired DLE in 1-2-3 fashion in all but two innings. He escaped a no out, second and third situation in the top of the first, but lost a bid for his third shutout of the season in the fifth.

Dave Rogers singled, Dan Feole walked, Tanguay reached for the second time on a catcher's interference call to load the bases. Brian O'Neil's shallow fly to left-centerfield was dropped for one run and Ron Lavallee grounded a two-out single to rightfield for a run.

Gold countered with a pair of unearned runs in the bottom of the fifth. Walks to Doherty, Pete Quintal and Chris Colsia loaded the bases, and Leahy's two-out grounder to second base was misplayed for two runs.

Shane Smith led the 10-hit Gold attack with 3-fo-4, while Bill Weidman went 2-for-2 and scored two runs.

Smith was also a defensive standout at catcher, gunning down two East runners trying to steal, while Burzlaff handled six chances flawlessly at second base.

Andover Gold, 2-1

For the second time in three meetings this summer, Andover Blue gave Gold all it could handle.

Gold edged Blue 2-0 in the season's opener as Mark Grams outduelled Pat Plaehn, and once again Plaehn was the hard-luck loser as he tossed a strong five-hitter while going the distance.

Billy Lane hiked his record to 4-0 with another solid performance for the Gold. Lane faced just nine batters over the first three innings, and finished his stint with four and two-thirds frames of four-hit work. He struck out one and didn't walk a batter.

Bill Weidman finished up with two and one-third

(Continued on Page 30)

White St. Paint & Wallpaper Co., Inc.
PAINTS — WALLPAPERS — PAINTER'S SUPPLIES
15 BROADWAY, ROUTE 28
LAWRENCE, MASS.
688-6078 — 683-8694
Distributors of Dutch Boy Paints and Cabot Stains
Newest Selection of Wall Coverings Available

PAINE, WEBBER, JACKSON & CURTIS
Presents — A Seminar On
AN INVESTMENT STRATEGY FOR THE 80's
ARE OPTIONS FOR YOU?
Sheraton Rolling Green
Coral "A" Room
Route 133 & 93, Andover
Wed. July 14th, 7:30 P.M.
ADMISSION FREE — REFRESHMENTS
By Reservation Only, Call Ed Weil 423-8764

A recent breakthrough in technology is partially responsible for a dramatic change in the ways diabetes is managed.
This breakthrough is a blood glucose (sugar) test, which patients can do anywhere, quickly, easily and inexpensively.

RENKEN & MFG
OPEN DAILY 9 a.m.-6 p.m. Thurs.-Fri. till 8 p.m. Saturdays 9-4
• Complete Packages Outboard & I.O.
• Canoes and Aluminum Fishing Boats
• Boating Supplies Accessories & Electronics
• Johnson Outboards Volvo I.O.
• Boat Trailer
ROUSSEL MARINE, INC.
Route 38, Bridge St., Dracut, Mass. Tel. 453-2112

PLANTING, SEEDING, FERTILIZING, THATCHING, AERATING, PLOWING, HARROWING, MOWING, PRUNING, RAKING, TRIMMING, LANDSCAPE DESIGNING. AT VILLAGE LANDSCAPING WE'LL DO IT ALL FOR YOU.
VILLAGE LANDSCAPING
Richard Lundgren 18 Elm St., Andover 475-2917

hth
THE FORMULA FOR CLEAN WATER
SAVE UP TO $10.00 Manufacturer's Rebate
when you buy HTH® in 25 to 100 lb. sizes and mail in your certificate anytime up to JULY 15, 1982.
100 lb.
$119.99 less $10
NET COST = $109.99
TAKE WITH PRICE
ASK FOR DETAILS AND MAIL-IN CERTIFICATE AT:
HARVEY LUMBER
234 PRIMROSE ST., HAVERHILL, MA

Babe Ruth

(Continued from Page 29)

innings of overpowering relief, permitting no hits, striking out one and allowing no balls to be hit out of the infield.

Gold put runners aboard in each of the first five frames against Plaehn, but only broke through in the opening stanza.

Grams led with a walk, Kevin Rourke laid down a sacrifice bunt and both runnes were safe when the throw to second was late. Grams was forced at third on an attempted sacrifice by Lane, and John Leahy then forced Lane at second on a grounder to the infield.

That put runners at the corners and set the stage for Kraig Burzlaff, whose hot bat produced a two-run line drive double to the left-centerfeild gap.

In the second Grams singled to left and stole second, but he was left stranded. In the third Burzlaff drew a two-out walk and advanced to second on a wild pickoff throw, but Weidman grounded sharply to short ending that bid.

Gold threatened again in the top of the fourth when Shane Smith walked, and Grams rapped a two-out single and stole second to put men in scoring position. However, a grounder to third ended the rally.

Billy Lane, with some sharp fielding behind him, allowed a leadoff first inning single to John Duffy before retiring the next 10 batters in order.

However, with two down in the bottom of the fourth, John Nuzzo lashed a line-drive single that Grams barely missed making a spectacular catch on at shortstop.

Jeff Penner followd with a line drive RBI triple to leftfield, but he was nailed at the plate trying to stretch it to a game-tying homerum. The double relay went from Rourke to Grams to Mark Doherty to catcher Smith.

Gold's final bid came in the fifth when Leahy lashed a crisp one-out single to centerfield, Weidman stroked a two-out single to rightfield, but once again Plaehn bore down and escaped trouble.

Bob Rikeman opened the Blue fifth with a sharp double to leftfield, but he was nailed trying to stretch it to a triple as Grams' relay throw to Doherty nipped Rikeman by inches.

Later in the inning Mike Surette was safe on a two-base throwing error, but Smith cut him down moments later trying to steal third.

Weidman slammed the door thereafter.

Grams was the lone player on either with two hits.

Defensively, Grams was outstanding with six assists at short and late in the game, third base. Lane made a fine play after switching to shortstop, gunning down Rob Carpentier in the seventh, and Smith continued his excellent defensive play behind the plate.

Nick Lembo handled seven chances perfectly at third for the Blue, and Bob Rikeman was again solid at catcher.

G-L Standings

	W-L
Andover Gold	10- 1
So. Law. West	10- 2
North Andover	5- 6
Prospect Hill	3- 7
So. Law. East	3- 7
Andover Blue	2-10

Prize Awarded

The Andover High Girls' Tennis Team recently conducted a drawing to underwrite the purchase of new uniforms, with the assistance of Coach Joan Axelrod. Sets of Red Sox baseball tickets, the gift of Mr. and Mrs. Leonard Goodman, were awarded to Dorothy McKew of Greenwood Road Andover and Paul Rheaume of Corbett St., Andover.

Ensign

Navy Ensign Dennis J. O'Meara, son of Dorothy T. and Joseph C. O'Meara Jr. of 1 Marie Drive, Andover, has been commissioned in his present rank upon graduation from the U. S. Naval Academy, Annapolis, Md.

During four years at the Academy, midshipmen studied engineering, mathematics, physical and marine science, management and government. In addition to an active physical fitness curriculum, they also studied military justice, leadership and naval history, plus a wide variety of elective courses, leading to a baccalaureate degree and commissioning in the Navy or marine Corps.

Course

Emmanuel College's Division of Continuing Education will spnsor an education course, "Bi-Cultural Experience" July 19-23, 9-5 p.m. The course is an introduction to key areas in cross-cultural studies and will identify major differences and similarities between Hispanic culture and American culture.

Hoop Camp

The lawrence YMCA will hold a Basketball Camp for girls ages 9-16 years during the week of July 12-16. The "Hoop Camp" for girls will be directed by Dennis "Bucky" Tardif, Head Coach at Methuen High School. The camp will begin at 8:30 and end at 3:30 p.m.

The Camp's purpose is to develop a well-rounded basketball player emphasizing the importance of learning basic fundamentals and skills as well as teaching the importance of the team concept. The Camp will include lectures, station drills, two games a day, instructional movies and team practices. There is also an optional recreational swim each day.

Those interested should contact Rob Reeves, Youth Physical Director, at The lawrence YMCA as soon as possible for further information.

ANNOUNCING
FALL REGISTRATION
For The
ANDOVER SOCCER CLUB
Over 30 LEAGUE
SUNDAY MORNING
CONTACT: Dave Foley, 475-8324
Al Ober, 475-1035
☆ DEADLINE — JULY 20

SCUBA INSTRUCTION
Salem Scuba School is Offering Two Basic Certification Courses.
Starting On or About JULY 21
At The Salem N.H. Boy's Club.
For More Information
CONTACT: MARK CAVANAUGH
1-603-893-3105
OR
DENNIS O'BRIEN
1-603-893-6124

LEONHARD & ELDRED POULTRY FARM
1000 Dale St.
No. Andover
683-1158 683-1065
PICK YOUR OWN STRAWBERRIES
Open Daily 8 A.M. to 6 P.M.
End of Dale St. on Boxford Line

NICOLOSI'S
New England's Finest Custom Tailoring
SUITS • PANTS • KNICKERS • RIDING BREECHES •
WEDDING GOWNS • GOWNS • DRESSES (all styles)
"We look forward to being of service to you"
COMPLETE ALTERATIONS CENTER
LEATHER WORK
PROFESSIONAL INVISIBLE MENDING SERVICE
OUR SERVICES COVER ALL DIFFICULT-TO-FIT SIZES
In custom-made garments for Ladies and Gentlemen with our materials or yours!
Nicolosi Custom Tailors
52 MAIN ST. (Over C.V.S.) ANDOVER
475-2761

Let's Go Bowling at Andover Lanes
34 Park St.
475-9706
Bowling Is Fun!
Bowling Is Fun! Everyone!

PJ's
General Store
195 Andover St., Ballardvale
Proprietors: Phyllis Cassidy & Marianne O'Leary
Groceries • Sundry Items
Hershey's Ice Cream
Full Breakfasts • Subs
Daily Specials
ALL OUR FOOD IS HOMEMADE
Specials for week of July 12
Soup of the Week - Chicken $1.25
MON. — Hot Pastrami on Bulkie $1.95
TUES. — Chicken Bar-b-Que $1.75
WED. — New England Boiled Dinner $2.50
THURS. — Bar-b-Que Pork w/Cole slaw $2.25
FRI. — Seafood Salad Roll w/Cole slaw $2.50
Daily Breakfast Special
2 Eggs - Any Style
Home Fries or Beans
Toast & Coffee 99¢
GROCERY/MENU DELIVERY SERVICE.
$10.00 MIN.
No Deliveries made between 11 a.m. & 2 p.m.
FOR TAKE OUT - 470-2318
Hours: Mon.-Fri., 5 A.M. to 9 P.M.
Sat., 7 A.M. to 7 P.M./Sun. 7 A.M. to 9 P.M.

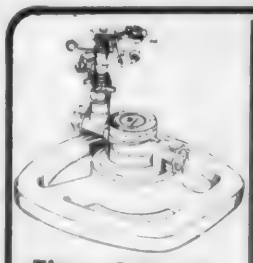
Time-A-Matic
PULSATING
SPRINKLERS
Melnor #114
List Price $23.09
SALE $12.77

SERVISTAR
REINFORCED
VINYL HOSES
3/8-INCH x 75-FOOT
$10.97 #1611
LIST PRICE $17.49
2-ply flexible hose is ideal for watering, car washing, etc. Nylon reinforced for high burst strength. Brass couplings.

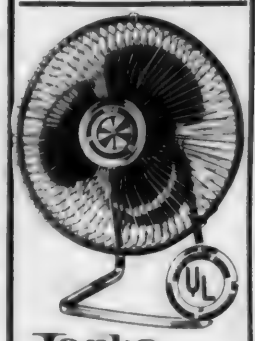
Lasko
9" SINGLE SPEED
TABLE-TOP FANS
$16.88
List $21.95
Vertical angle adjustment for air direction; safety blade guard. 11⅞" x 14¾" x 8¼".

5' WOOD
STEPLADDERS

$21.93 List $29.70
6' Ladder
$24.93 List $34.10

FOLDING
WEB
CHAISE
LOUNGES
Heavy duty folding aluminum frame, wide plastic webbing, hardwood arms. Adjusts to 4 positions' 73" long x 24½" wide
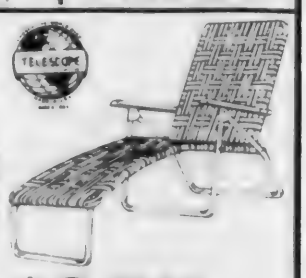
• 7-6-10 WEBBING SALE $29.88 List $38.16

SCANLON HARDWARE
LAWRENCE 594 Essex Street 683-3118
ANDOVER 45 Main Street 475-0102
N. ANDOVER 136 Main Street 683-4351

Braves Take Title Series

The Braves bested the Angels in the Senior League playoffs

During the regular season the braves lost their first four games, then came storming back to compile a 9-5 record coming back from behind many times. In the last game of their regular season against the Angels they came from a 7-1 deficit to win 8-7 with two runs in the last half of the seventh inning. The star of that game was John Regan who drove in five runs while his brother. James, drove in two runs. John Regan batted .455 for the regular season while winning four games as a pitcher striking out 39 in 23 1/3 innings and sporting a .90 earned run average.

The playoffs was to bring more of the same between these some two teams. In the opener the Angels came out on top 6-4 on fine pitching by Jim Park with the defense shutting down many run-scoring opportunities by the Braves with double plays.

In game two the Braves came from behind to win 18-5 as the Angels pitching collapsed giving up nine hits and 15 walks. Jeff Poor pitched a fine five-hitter while striking out three. John Regan drove in five runs with three hits including a triple. Tom DeLeire also had a triple for the runners.

The third game had the Braves down 3 to 2 going into the fifth inning with errors accounting for two runs. However, the Braves racked up five runs in the bottom half of the fifth inning on two walks, an error and three hits by Tom DeLeire, John Regan and James Marocco (double). The winners added four more runs in the sixth on hits by Bill Dutton and Marocco. John Regan pitched the full seven innings for the winners allowing four hits, one earned run with one walk while striking out ten. Up until this game Regan only threw fast balls, however, in this game he showed the Angels a hard-breaking knuckleball which baffled them.

The Braves, hitting in the three-game series, was paced by John Regan who went 6-for-11 with two triples and Marocco who went 4-for-10 with a double. The Angels attack was powered by Tom Novelline who went 3-for-9 with a double and triple, Chris Comparato who went 5-for-7 and Jim Park who went 3-9. This exciting series was a match between the fine pitching of the underdog Braves and the power-hitting Angles. Charlie Poor and Larry Marocco managed and coached the winners.

The first Arbor Day celebration was held on April 10, 1872 in Nebraska.

Bike Trip

The Ipswich River Watershed Association plans its second bike trip of the 1982 season on Sunday, July 11. Interested families and individuals are asked to meet at 1 p.m. at the IRWA sign in the Bradley Palmer State Park parking lot, at the main gate off Asbury Street, Topsfield.

The 2-3 hour trip will proceed at a relaxed pace for approximately 15 miles through the scenic areas of the watershed, returning to the starting point. Call Jerry Model in Beverly for additional information. The rain date is Sunday, July 18 at the same place and time.

"Boyhood is a summer sun." Edgar Allen Poe.

DRISCOLL TIRE & OIL
• Fuel Oil
General Tire
Distributor
Largest Tire Dealer in the Merrimack Valley
For Prompt Service Call
686-9555
576 Haverhill St Lawrence
37 Charles St Lowell

RAZOR OVERHAUL!
EVERY SATURDAY 10 A.M. to 4 P.M.
FACTORY TRAINED REPAIRMAN WILL CLEAN AND CHECK YOUR ELECTRIC RAZOR TO KEEP IT IN TOP CONDITION.
$5.97 PLUS NEEDED PARTS
(Out Of Warranty
Norelco, Remington, Sunbeo
Schick and Braun Eltron
Factory Authorized Service
ALL WARRANTY WORK $1.00 HANDLING CHARGE
NO CHARGE FOR PARTS LABOR
ROYAL JEWELERS
493 ESSEX ST.
LAWRENCE
MASTERCHARGE, VISA, AMERICAN EXPRESS, DINERS CLUB, LAYAWAY

Stop Supporting OPEC
Plant Nurseries Have Known It For Years
Greenhouse Heating Works
Greenhouse Living Is Bright, Cheerful & Wonderfully Warm
I Design & Construct Integrated Passive Solar Additions, (whole house concept), Not Isolated add-ons, useless for heating.
Impressive Fuel Savings • Property Appreciations • Tax Credits • New Life Blood for That Foolish Old House • Free Consultation
Steve Morency
Licensed General Contractor — Solar Expert
Andover, Ma. 475-4138

ANDOVER CHIMNEYS
Roofing and Chimney Services
NEW ROOFS and ROOFING REPAIRS
CHIMNEY
Cleaning • Repairing • Rebuilding
• Siliconing • Painting • Pointing and
Cap Installation FULLY INSURED
FREE ESTIMATES - FIND US FAST IN THE YELLOW PAGES
475-7561 Anytime

SUMMERIZING POOL SERVICE
3 REASONS WHY WE DO IT BETTER
FILTER & POOL REPAIRS
INGROUND

BILL
WATCH FOR OUR WEEKLY SPECIALS
ABOVE GROUND

CHARLES
POOL DECKS EXPERTLY DONE
HOT SPAS

DAVID
No money down, up to 10 years to pay. Low Interest Rates
SOLAR BLANKETS
FAMILY POOLS & PATIO INC.
92 So. Broadway, Lawrence
(Near St. Patrick's Church) Open 9-7
688-8307
SWIMMING POOL BUILDERS

apple II
Starter System Sale

INCLUDES:
Apple II with 48K RAM
Disk II w/controller
Apple Monitor III
Apple II Stand
AppleWrifer II Software
All Necessary Manuals
ONLY $1995.00
SAVE $600.00
For a limited time, Computer Town, New England's Number 1 Apple Store, is offering fantastic savings on a complete Apple II Computer System. With the Apple II Starter System, you receive all the hardware & software you need to start plus savings of over $600! And with thousands of programs & accessories available, the Apple II Starter can grow to fit virtually any application.
Computer Town TM
304 S. Broadway • Rte. 28 • Salem, N.H. 03079 • (603)-893-8812
Hours: Monday — Thursday 9-9; Friday & Saturday 9-5
DIRECTIONS: From Boston Route 93N to Exit 1, Rockingham Park Boulevard; South on Route 28 to 2nd Set of Lights.
NO SALES TAX
NATIONAL ACCOUNT DEALER

American Major Little League

The 1982 Adult Town Tennis Tournament, hosted by the Department of Community Services, played its championship matches recently at Recreation Park. A total of 121 participants entered the tournament and by the finals, the draw was down to 32 contestants vying for their respective division's championship. Results were as follows:

Women's Advanced Singles: Sandra Pomeroy (6-4, 3-6, 6-2) over Rosemary Radulsky.

Men's Advanced Singles: William Hamilton won by forfeit over Evan Brodie.

Men's Advanced Doubles: William Hamilton and Robert Sedgwick (1-6, 6-3, 6-4) over Nicholas Angelos and Bruce Greenspan.

Women's Advanced Doubles: Rosemary Rudulsky and Sandra Pomeroy (6-1, 6-0) over Laura Goodman and Pam Kennedy.

Women's Intermediate Singles: Sheryl Allen (7-5, 7-5) over Pricilla Cutler.

Women's Intermediate Doubles: Jenny Brodsky and Marilyn Sanderson (6-1, 6-1) over Kathy Sheehy and Jean Mavrikos.

Men's Intermediate Singles: Thomas Willet (6-3, 6-4) over Samual Shetty.

Men's Intermediate Doubles: John Mall and Samual Shetty (6-4, 6-1) over Bill Haskell and Bill Hardy.

Mixed Advanced Doubles: Gail Kolbe and Bill Kolbe (7-6, 0-6, 6-3) over Sandra Pomeroy and Jay Curley.

Mixed Intermediate Doubles: Thomas Curtis and Viola Curtis won by forfeit over Hugh Maginnis and Peter Buck.

DCS Crowns Tennis Champs

Dodgers Win National Pennant

Yankees 6 - Orioles 5

The Yankees (second-half winners— defeated the Orioles (first half winners) in an exciting one game playoff to become the American League champions. Tom Tormey was the winning pitcher while Pat Breen earned a save. Tormey pitched five and one third innings allowing three hits, and two earned runs while striking out six batters. Breen relieved in the sixth inning and struck out two batters with the winning run in scoring position.

Josh Malitsky with three hits and Tim Smith with two doubles paced the Yankee attach. Pat Breen, Sean Bergan, John Leng, Joey Tavilla and Pat Hayes also contributed hits to the Yankee cause. Paul Davies plated the winning run with a sacrifice fly.

Kevin Henderson, Orioles, pitched the entire six innings for his team. Henderson, Chris Nelson and Chris Concemi each had a hit for the Orioles. There were several fine fielding plays by both teams. Hayes, Yankees, made a nice diving catch in left field, while the Orioles left fielder, John Gilmartin, made a nice catch of a towering fly ball.

The Yankees will play the Dodgers, National League champions, for the town championship.

All Stars

The American League All-Star baseball team has been selected to compete in the Little League Tournament. All-Stars are: Tim Smith, Tom Tormey, Pat Breen (Yankees); Chris Concemi, Kevin Henderson, Chris Nelson, Allan Reeder, geoff Wood (Orioles); Scott Wallace, John Moossa, Davod Vickers, Andy Pauline (tigers) Matt Gibson, Greg DeVoir, Steve DeVoir (Red Sox); Mike Lane, James Berberian (Twins); Brian Costello (Indians); Andy Peck (White Sox). Bernie Smith (Yankees) and Bill Gibson (Red Sox) are coaching the team.

The first game will be played Monday, July 12, against Newburyport at West Elementary at 5:45.

hitters, Steve McSweeney and Matt Adams, and the power hitting of todd Patti, Mark Elefante, Joe Lyons, Glen Farnham and Tim Adams to produce a 14-10 win over the Braves Thursday at South School. The playoff victory gave the Dodgers their first National League Pennant. Dave Swenson had three RBIs and Pat Finn scored a run and stole a base. Joe Lyons was the winning pitcher.

The Dodgers finished the regular season with a 12-5 record and were 7-1 over the last half of the season. Rookies Sarah Leary and "Dukie" McNamara and veteran Bart Kalkstein played important roles down the stretch for the National League champs.

Polo

Myopia has been selected by the United States Polo Association to host the National Chairman's Cup, the most prestigious 12-goal tournament open to any USPA registered player. The only national polo tournament of its caliber on the east coast this summer will ake place July 11-18 at Myopia Polo's Gibney Field on Route 1A, Hamilton. The tournament is sponsored by The Colonnade Hotel in Boston and Ivan F. Boesky Corporation in New York.

Ten teams have been entered and will include some of the top polo players from Florida, Illinois, South Carolina, Washington, D.C., Connecticut, Texas and even Argentina. Among the top rated visiting players, Steve Orthwein from St. Louis is the highest rated player in the tournament rated at six goals. Next are Jim Bachman from Florida, John Wigdahl from Illinois, Heath Manning from South Carolina and Raul Rouldan from Argentina, all rated at five goals.

The U.S. Silver depository is at West Point, N.Y.

HOME — AUTO — LIFE — HEALTH
INSURANCE
JAMES P.
HAINSWORTH
INSURANCE AGENCY INC.
It's Time To Check Your Coverage
150 Main St. 682-7203 No. Andover

Bertolino Painting
Interior - Exterior
Painting & Wallpapering
Senior Citizens
15% Discount
Bus. 664-2023
Res. 475-7594

SELF CARE CENTER
HAIR SKIN NAILS
1629 Main Street, Tewksbury, MA 851-4730

475-4887
SUNSET ENGRAVERS
ANDOVER, MASS. 01810
All Types Of Engraving
SOLID BRASS
BUSINESS CARD HOLDERS
ENGRAVED FREE
Nameplates Badges Signs
Business Cards Stationery Invitations
Jewelry Lucite Plaques

SEA TRAIN
Get "Baked" in your own backyard!
...let us cater a New England clambake in the comfort of your own backyard.
You Supply The People— We Supply The Seafood!
...Includes Steamers, Lobster, Salad, Corn, Rolls, Butter and Watermelon.
Call us for more information
100 School St., Old R.R. Depot 470-1616

BOB'S Auto Body
• EXPERT COLLISION REPAIRS
• AUTO REFINISHING
• LICENSED INSURANCE APPRAISALS
• FRAME WORK
• GLASS
90 Main St. Bay #5
N. Reading, MA
Robert Fierro
Proprietor
Across from Starlite Drive in
Open: 8-5 Mon.-Fri., 8-1 Sat.
664-5990

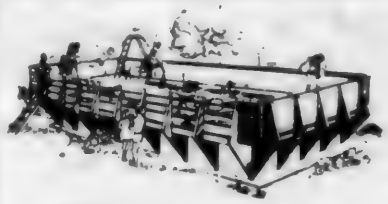
H_2O+ hth
THE FORMULA FOR CLEAN POOL WATER
Nothing works faster and better to:
• Kill bacteria
• Control algae
• Destroy organic matter
100 LB
ANTECH POOL SUPPLY
146 So. Main Street
Rte. 114 (Next to Richardson Dairy)
Middleton, Ma.
774-8400
We carry an exclusive line of Above Ground Pools
COME IN AND SEE OUR DISPLAY
HOURS: Mon., Tues., Wed. 9-6
Thursday & Friday 9-8; Sat.-Sun. 9-5

Playgrounds

Tiny Tots

A good time was had by all at the West Elementary Tiny Tot playground for children ages 2½ to 4. Between tissue paper butterflies fluttering, Disney songs to dance to, clown faces, tinsel hand names, homemade clay and magic scavenger hunts, the tots never had a quiet moment. The first week featured the children making squiggley flowers and sailing homemade boats in the small ocean pool. Everyone came away a winner in the doll show-n-tell on Thursday where the children all brought in their favorite doll or stuffed animal.

Bancroft Preschool

Another began with a bang at Bancroft Preschool. We welcomed back some familiar faces and lots of new ones. Laughlin Chanler, Peter Bolway, Tricia Duarte, Joshua Lewin, Ingrid Malmberg, Jennifer Msumba, Nick Zammuto and Emily Sedgewick have returned for another summer of fun. Katie and Wizzy McDowell and T.J. Morton are joining us in the afternoon along with Chris Dunn, Steven Carter and Jessica Derby.

Matthew Bausemer, Chris Ouellette, Sean Croteau, Sean Fitzgerald, Adam Schoem and Ted Friedenson built some super forts with the building blocks. Katie and Mary Carolyn Myers, Mark Adams, Michael Barch, Debbie Barry, Alexander Dalis, John DeMember, Karen Kirly, Brian LaFranchi and Suzanne Leonard created sand castles on Thursday while Eileen Duly, Jeffrey Dwight, David Flasman, Kelli Gardner, Karen Robertson, Howard Shainker, Lindsay Shaker and travis Shettel made egg carton creatures. On Wednesday Sanborn School was visited for the puppet show. Christopher Rogers, Stuart Townsend, Mike Villapiano, T.J. Witham and Matthew Mccarthy said they really enjoyed the show. Michael Stein is having a terrific time playing with all his new friends. Friday was Pet Show and everyone brought in their stuffed animals. We could not decide which one was the best so everyone took home ribbons.

The Samaritans are men and women who volunteer some of their spare time to provide a 24-hour befriending service for those who are alone, desperate or thinking of suicide. Several Samaritan volunteers who have experienced suicide within their own families will facilitate the Safe Place support group.

SAT Course

The Learning Disabilities and Reading Clinic (LDRC) of Arlington and Wilmington once again offers six-week SAT prep. courses throughout the summer. Classes will be limited to six students per class.

educational research has proven the importance of pre-test instruction in improving SAT scores. Students who have taken LDRC's SAT prep. course in the past have reported dramatic gains of 200 points over previous SAT scores. Because of their high scores, they were accepted into the colleges of their choice.

Both the verbal and math courses focus on test-taking strategies, thinking skills and review of basic content. The student also completes several practice SAT exams to chart progress and become familiar with types of SAT questions.

Students may attend either one two-hour math or verbal class weekly, or both the math and vebal classes for two two-hour weekly classes.

For more information, contact Melissa Goerdt at the center.

Ice skating speed races trace their origin to the Netherlands of the 17th century.

"Nothing is good or bad but thinking makes it so."
Shakespeare.

50%* Off Film Processing 50%*
Bring Your Film to Us and Save
We Carry All Kodak & Polaroid Film
Black & White Film
NEW ENGLAND Stores
DISCOUNT 5c & 10c
No. Main St
Rte. 28
Andover
Open Every Night 'til 9

ETC ETC ETC ETC ETC
Established after-school enrichment program
is expanding to provide exciting enrichment program
in a warm, home environment for
KINDERGARTEN CHILDREN
Starting September 1982
Morning or Afternoon Sessions
3,4,5 days per week
to match your needs and your child's
kindergarten schedule
TRANSPORTATION PROVIDED
to and from elementary school
(Andover, Pike, St. Augustine's)
To assure a place for your child, call
for more information as soon as possible
Virginia Maxfield 470-0640 Maria Bartlett 470-1278
ETC ETC ETC ETC ETC

R. H. HENDERSON 475-6966
CARPENTRY AND
HOME IMPROVEMENTS
Kitchens - complete or partial - cabinets, countertops, alterations for new appliances.
Basements/family rooms/paneling storage
Call for ideas and costs

Medical Associates
A Multi-Specialty Group Practice
Serving The Greater Andover Communities
199 Chelmsford St., Chelmsford, MA
NOW . . .
EXTENDED PEDIATRIC HOURS . . .
MON.-FRI. till 7 P.M.
SAT. 9-5 P.M.
SUN. 10-12 A.M.
for Parents' Convenience
Evening and Weekend hours for pediatric and adolescent Medical services have been expanded to respond to the convenience of Parents
Call for an appointment
CALL 256-6511 or 256-6500

LEMON HONEY DIPPED POWDERED SUGAR RAISED HONEY DIPPED JELLY BAVARIAN KREME LEMON CHOCOLATE HONEY DIPPED OLD FASHIONED PLAIN POWDERED SUGAR RAISED BAVARIAN KREME JELLY CHOCOLATE HONEY DIPPED
CHEAPER BY THE DOZEN GETS CHEAPER

(COUPON)
A DOZEN DONUTS FOR $1.89
Bring this coupon into any participating Dunkin' Donuts shop, and save on a dozen delicious donuts. Cannot be combined with any other offer. One coupon per customer. Offer Good thru 7/11/82 Limit: 2 dozen.
50 S. Broadway
Lawrence
DUNKIN' DONUTS
It's worth the trip.
OLD FASHIONED PLAIN POWDERED SUGAR RAISED JELLY BAVARIAN KREME

Class Of '82

Alumni Award

Margaret Anne Alexander, daughter of Mrs. A. I. Alexander of 14 Osgood St., was the recipient of a Bridgewater State College Alumni Association Leadership Award at the annual Honors Day ceremonies recently held at the college.

The recipients of these awards are selected by the student personnel administrators "in recognition of students who have made exemplary contributions to the college community."

Miss Alexander, who will be a senior in the fall, is the incoming chairperson of the Student Union Program Committee and vice chairperson of the Board of Governors. She is a member of the friends of Bridgewater and past chairperson of the Education Services Committee. Last year, she was a campus orientation leader.

A communications major, she plans to attend graduate school. She is a 1979 graduate of Andover High School.

Tufts University

Several Andover residents received their degrees from Tufts University during its 126th commencement May 30 on the university's Medford, Mass., campus.

They were:

Sean Leo Callahan, 1 Carriage Hill Road, BS degree, magna cum laude, Spanish major; **Sally Champlin Herbst**, of Abbot-Stevens Hse Chapel Ave., MA degree, French major; **Peter Neal Scheinfein**, 3 Standish Circle, BS degree, summa cum laude, psychology major; **Jeffrey Rudolf Tomlinson**, 57 Cheever Circle A, Bachelor of Fine Arts degree; **Lisa Anne Wicker**, 11 Rennie Drive, BS degree, magna cum laude, psychology and child study major.

Tufts University, established in 1852, has an enrollment of over 6,000 students on campuses in Boston, Medford and Grafton, Mass., and is made up of a unique combination of schools providing broad opportunities for study and research.

Wesleyan

Aaron Gershenberg, 162 Lowell St., Andover, has been selected as an EIS Foundation Scholar by Wesleyan University, Middletown, Conn.

Recipients of this scholarship are selected, not only on the basis of scholastic achievement, but also because their character, personal life and community commitment reflects the ideals Wesleyan feels are worthy of recognition. The EIS scholarship carries an award of $2000.

Gershenberg, a 1980 honors graduate from Andover High School, is majoring in Economics and African studies. He will spend the second half of his junior year with his family in Kenya where he will enroll at the University of Nairobi.

Dianne J. Coppola

Tufts

Dianne Jolyne Coppola, daughter of Dr. and Mrs. Frank A. Coppola, 33 Brady Loop, Andover, received a Doctor of Dental Medicine degree from Tufts University School of Dental Medicine during commencement exercises at the Medford campus on June 11.

Dr. Coppola graduated from Presentation of Mary Academy, Methuen; received an associates of science degree in Dental Hygiene from Forsyth School of Dental Hygienists, Boston and a Bachelor of Science degree from Northeastern University in Boston.

She will be associating with Frank A. Coppola, DMD and Associates Inc., 65 Salem St., Lawrence.

The first women's college-level school was founded in 1821 in Troy, N.Y., by Emma Willard. It was known as Troy Female Seminary.

Dana Hall School

At commencement ceremonies recently at Dana Hall School, Kathy L. Braverman, daughter of Mr. and Mrs. Kenneth Braverman of Castle Crossing, received her diploma

Miss Braverman was the captain of the gymnastics team and winner of the Herkey Bowl. She was also senior class representative to the Senate.

RENT A 1982 CHEVETTE
Any Time Fri. to 8:30 A.M. Monday
$39.95/100 Miles Free!
mr. rent-a-car mr. lease-a-car
608 So. Union St., Lawrence
(617) 682-4111
Free Pickup and Delivery

THIS IS IT!!
1982 SAAB
Executive Driven
4 Dr. Custom,
5800 Miles, Yellow.
Original List $12,161
Your Cost
$10,814
Stk. #3211
1974 SAAB
99 2 Door
4 Speed, Very Clean,
Runs Great.
$2295
Stk. #7376
MARKS THE SPOT
TO SAVE THE MOST!!
WE WON'T BE UNDERSOLD — TRY US!
GENE'S GARAGE
Greater Lawrence's SAAB-MG Factory Authorized Dealer
265 Lowell St., Lawrence 682-7047
Hours: Mon. & Fri. 'til 5 p.m.; Tues., Wed., Thurs. 'til 8:30; Sat. 'til Noon
THE SAAB STORE OF COURSE

PARAMOUNT
Foreign
Auto Parts
664-3302
Rte. 28, No. Reading,
(directly across from Pinewood Garden)
Mon.-Fri. 8-5, Sat. 9-1
BOSCH
VERA

ANDOVER HOMEOWNERS
"EFFECTIVE JUNE 1st"
LET US HELP YOU SAVE MONEY ON YOUR INSURANCE
Homeowners Form 3 "All Risk" basis Replacement Cost on Dwelling subject to $250.00 deductible; rate includes $100,000 Personal Liability, Extended Theft & Inflation Guard Endorsements. Smoke detector & Alarm Credits available.

Limit:	$60,000	$75,000	$85,000	$100,000
Built since 1977:	$248.00	$320.00	$374.00	$431.00
Built since 1960:	$285.00	$368.00	$430.00	$520.00

CALL US TODAY
APPLEBY & WYMAN INSURANCE
451 Andover St. Rte. 114, North Andover
685-1151

Dan's
Auto Body
• Auto Glass
• Ins. Estimates
• Collision Reparis
• Sand Blasting
209 Main St. Rte 28
No. Reading
664-8534
Danny Thomas
Proprietor

TRY US
TRY US
TRY US
FIRST or LAST
BUT TRY US!
FOR A GREAT DEAL
ON AN '82 SUBARU
PLAISTOW SUBARU
Route 125, PLAISTOW, N. H.
CALL COLLECT 603 382-4782
ONLY 15 MINUTES AWAY

Airman Assigned To Sheppard

Airman Gerard A. McKew, son of Dorothy J. McKew of 111 Greenwood Road, Andover, has been assigned to Sheppard Air Force base, Texas, after completing Air Force basic training.

During the six weeks at Lackland Air Force Base, Texas, the airman studied the Air Force mission, organization and customs and received special training in human relations.

In addition, airmen who complete basic training earn redits toward an associate degree in applied science through the Community College of the Air Force.

The airman will now receive specialized instruction in the transportation field.

His brother, John A. McKew, Jr., resides at 27 W. Water St., Wakefield.

The airman is a 1981 graduate of Andover High School.

Free Passes

The Greater Lawrence Community Action Council, Inc., 350 Essex St., Lawrence, is accepting applications from senior citizens, 62 and over, for free Lifetime Passes to state parks, forests and reservations. Applications and a list of park sites in Massachusetts may be obtained by visiting or calling the GLCAC, Inc. office. The program is under the sponsorship of the Massachusetts Department of State Forests Regional Office.

HERVY W. CROTEAU
ANDOVER, MASS. 475-2593

SEPTIC TANKS PUMPED OUT SERVING ANDOVER & NORTH ANDOVER

INTERSTATE DATSUN
"WE ARE DEALING"
OVER 4 ACRES OF NEW DATSUNS
145 PELHAM ST. EXIT 21 OFF RTE. 93 METHUEN, MA.
SALES • 682-6800 • SERVICE • PARTS
SSSSSHH! IT'S THE BEST KEPT SECRET FROM JAPAN

6 Cylinder fuel injected engine • 4 wheel disc brakes cruise control • power steering• power brakes • power windows • electric door locks • electric side view mirrors • AM/FM electronic programmable 4 speaker stereo radio • in dash cassette player • electric antenna drivers seat lumbar support • electric sun roof electronic voice warning system • rear window defogger quartz clock • European styled bucket seats • steal belted radial tires • remote trunk release tinted glass all around • aluminum alloy wheels • air conditioner • body side moldings • 3 speed wipers.

"YOU NEED THIS CAR!"
TREAT YOURSELF TO A TEST DRIVE TODAY
DRIVEN TO SAVE YOU MONEY

Luxury diesel sedan
Audi 5000S Diesel

It's engineered for the 80's with a 5-cylinder Diesel powerplant that's lighter than some conventional Diesels. See it soon!

Audi

New 1981 Audi 5000S Diesel

842 miles on a tank of fuel

27 EPA est. mpg 41 est. hwy. mpg	Use "estimated mpg" for comparison. Mileage varies with speed, trip length, and weather. Actual highway mileage will probably be less.

LAST OF THE 5 SPEED AUDI 5000S DIESELS

Audi 5000SD — Diamond silver metallic, maroon leather, left & right mirrors heated, air condition, power seats, sun-roof, stripes, plus all standard equipment. Stk. #4187
List $17,190 - NOW $15,433 SAVE $1,757

Audi 5000SD — Executive Demo, black, beige leather, left & right heated mirrors, air condition, AM/FM stereo cassette, sun roof, mats & stripes, plus all standard equipment. Stk. $4190.
List $16,885 - NOW $14,995 SAVE $1,890

Executive EXOTICS

1977 Porsche 924
"Martini & Rossi" Special Edition
Air condition, sun roof, alloy wheels, one owner, low mileage. Stk. #8111.
Asking $8895

1981 Porsche 930 TURBO
European specs, 300 Din horsepower engine, Boushe headlights, 5000 original miles, black metallic with tan hides.
Asking $33,900

1980 Mercedes-Benz 450SL Roadster
Saddle leather, alloy wheels, two tops, Becker Mexico AM/FM stereo cassette, Chapman alarm, one owner, low mileage.
Asking $33,900

Custom Quoted Leasing Rates Available.
We are the Delivery In Europe Center in the Merrimack Valley.

Park-Hegarty
Andover's PORSCHE+AUDI Dealer
222 Lowell St., LAWRENCE 686-9743

AUDI: THE ART OF ENGINEERING

Class Of '82

John R. Fox

Suffolk

John R. Fox, 50 Walnut Ave., Andover, recently participated in commencement proceedings at the Hynes Auditorium as a 1982 graduate of Suffolk Law School.

A Dean's List student, Fox was awarded the Lanigan Award by the Lawrence Bar Association earlier. The scholarship was given on "Law Day—1980" to a law student who shows considerable promise in the field of law. He has had active memberships in the Belarmine Law Academy Phi Alpha Delta Legal Fraternity and the International Law Society.

Fox is a magna cum laude graduate of Boston College where he was the recipient of a resident fellowship scholarship. He was a finalist for the coveted Finneran Award signifying the outstanding graduating senior. In addition, he instructed a course in international politics during his senior year.

Fox graduated from Andover High School in 1975, where he was awarded National Honor Society status. He will postpone taking the Massachusetts Bar examination until February 1983 in order to concentrate on his candidacy for State Representative of the 17th District.

North Adams

David LaFleur received a Bachelor of Science degree in business Administration from North Adams State College on Saturday, May 29. He majored in Accounting and minored in Computer Science.

LaFleur was president of the wrestling club, treasurer of the accounting society and treasurer of the theatre club.

He is the son of Mr. and Mrs. Edmond LaFleur, formerly of Andover, now living in Longwood, Fla.

St. Lawrence

Reed Thompson, son of Mr. and Mrs. John Thompson, 108 High Plain Road, Andover, received a Bachelor of Arts degree in Economics from St. Lawrence University, Canton, N.Y., Sunday, May 23. Former vice president, Walter Mondale, was the speaker.

A 1978 graduate of Brooks School, Thompson was a member of Phi Kappa Sigma fraternity, the diving and swim team and the Lawrencian Singers at the university. The choral group toured Russia and Romania for three weeks in January.

Northern Essex

A number of Andover residents were among the 806 graduates to receive degrees at the 20th commencement exercises of Northern Essex Community College, Haverhill, on Saturday, June 12.

The Andover graduates were:

Ruth A. Apigian of 10A Colonial Drive, business management; Deborah A. Birt of 15 Balmoral St., business management; Bridget M. Borruso of 6 Osgood St., executive secretarial, with high honors; David A. Burke, 8 Elm Court, computer technology, business programming option, with high honors; Tracey F. Cohan, 6 Algonquin Ave., executive secretarial; Scott A. Collins, 28 Hemlock St., business transfer, with honors; Lori B. Conant, 19 Prospect Road, respiratory therapy technology; and Betty-Jo Coppola, 22 Woburn St., registered nursing, with honors.

Also: Thomas J. Daniels, 396 S. Main St., business transfer; Hannah M. Darling, 11 Enfield Drive, computer technology, with high honors; Diane DelTrecco, 21 Rutgers Road, executive secretarial, with honors; Thomas J. Delany, 53 Stevens St., deafness communication; Bonita J. Derosa, 148 High Plain Road, liberal arts; Richard K. Deyermond, 64 Andover St., liberal arts; Judy C. Earle, 8 Tobey Lane, liberal arts, with high honors; and Cynthia S. Forsythe, Old Boston Road, liberal arts, with honors.

And: Raymond L. Gingras, P.O. Box 67, engineering science, with honors; Elizabeth A. Greenwood, 13 Elysian Drive, executive secretarial, with high honors; Susan L. Hemsworth, 5 Shepley St., liberal arts, with honors; Cynthia L. Herling, 73 Cross St., liberal arts, with honors; Dorothy J. Jayes, 5 Algonquin Ave., registered nursing, with high honors; and Erica D. Kahan, 24 Theodore Ave., gerontology, with high honors.

Also: Mark C. Krikorian, 22 Gleason St., business transfer; Sophia A. Lembesis, 75 Harold Parker Road, executive secretarial; Linda E. Lounsbury, 106 Gould Road, educational assistant, language communications assistant, with high honors; Mark J. McDermott, 77 Summer St., business transfer; Patrick F. Somma, 41 Juniper Road, liberal arts; Joann N. Twohig, 9 Samos Lane, registered nursing, with high honors; Nancie E. Walsh, 33 Pasho St., executive secretarial, medical option, with honors; Carl R. Wetterberg, Jr., 85 Lowell St., liberal arts; Nancy A. Whitworth, 31 Foster Circle, liberal arts; and Peter J. Zalanskas, Jr., 33 Essex St., liberal arts.

Rice University

David Robyn Seeley of Andover was among the 532 undergraduates awarded degrees during the 69th commencement exercises of Rice University, Houston, Texas, in May.

Seely was awarded a bachelor of arts degree. He is the son of Dr. and Mr. Clinton Barnum Seeley of 21 Sheridan Road, Andover.

Artists' Workshop

The Haverhill Arts Commission is sponsoring a workshop, Survival Skill for the Artist, at the haverhill Public Libary on July 17 or August 28 from 10 a.m. to 2 p.m. Bring lunch.

Workshops are free to Haverhill residents. There is a registration fee for non-residents.

BUSINESS PROFILES

TOPS ELECTRONICS SERVICE INC.
"Service on all Makes"
TV—STEREO—VIDEO
LARGE SCREEN
Factory Authorized Service
ATARI VIDEO GAMES & HOME COMPUTORS
Master Lic. #1205
84 Main St., No. Reading 664-4435
Next to Zayre's 944-4911

PRO LANES
160 Main St., Rte. 28
No. Reading • 664-6204
10 PIN BOWLING
30 Lanes
New Dairy Bar, Drinks & Ice Cream - 14 Flavors
VIDEO GAME ROOM
22 of the latest Video Games

PERMANENT HAIR REMOVAL
ELECTROLYSIS
Free Consultation
MARSHA S. RUBIN, R.E.
89 Main St.
Andover 475-6089

BARRON'S Country Store
• Groceries • Cold Drinks
• Sub Sandwiches • Ice Cream
• Hot Coffee • Beer • Wine
• Gulf Petroleum Products
429 Lowell St.
Andover 475-2896

THE MUSIC PLACE
135 Main St., No. Reading 664-6213
LESSONS - INSTRUMENTS - REPAIRS
• Hamer • Ohagen
• Vox • Gibson
• Pearl • Peavey
• Slingerland
NEW, USED INSTRUMENTS BOUGHT & SOLD
VERY LARGE DISCOUNTS

Hammond and Lowery Organs
Chickering & Kohler & Campbell
Pianos New and Used
DYSON
Sales & Service
453-3824
Rte 110 Dracut

ROOFING PROBLEMS?
We've Got You Covered!
RAYMOND E. DAMPHOUSSE, JR.
And
SONS ROOFING CO. INC.
Roofing-Siding-Insulation Insured — Free Estimates
CALL 683-4588

TRAIN & STOP TOYS
2 RAILROAD AVENUE
ANDOVER
HAND CRAFTED
• SAILBOATS • BEARS
• TRUCKS • DOLLS
• TRAINS • PUZZLES
Tues. - Fri. 12N to 6 P.M.
Sat. 9 A.M. to 6 P.M.

ACE UPHOLSTERING Co.
"Reupholstering At Its Best By Skilled Craftsmen."
FOR ALL YOUR UPHOLSTERY NEEDS
683-2542
Pickup & Delivery
Free Estimates
164 So. Union St., Law.

Limited Editions
FINE GIFTS
DISTINCTIVE HOME FURNISHINGS
Olde Andover Village
93 Main St., Andover 470-0757

Everything in Sports
The SPORT SHOP
92A Main St., Andover
475-7176

SALON/SALON
• DIMENTIONAL HAIR COLORING
• MANICURES FOR HANDS & FEET
• MAKE-UP • FACIAL WAXING
• PRECISION HAIR CUTTING
• PERMANENT WAVING
Sheraton Rolling Green 470-2500

Just For You
Gifts for
Any Season...
Any Reason
36 Main Street Andover
475-0554 Tues. thru Sat. 10-5

etcetera inc
Quality After School Childcare Enrichment Program
Gr. 1-6 Transp. Snacks
470-0640

BOB'S AUTO BODY
• Expert Collision Repairs
• Auto Refinishing
• Licensed Insurance Appraisals
90 Main St., Bay #5, N. Reading
Opp. Starlite Drive-In 664-5990

LABO Inc.
CARPET SALES
WALL-TO-WALL & REMNANTS
Featuring Armstrong Inlaids
Service & Cleaning
Established 1950 944-6011
Atlantic Plaza, N. Rdg. 664-3191

ALUMINUM AGE, INC.
Vinyl or Aluminum Siding
• Trim Coverage
• Gutters
CAREFREE STORM WINDOWS AND DOORS
• Porch Enclosures
• Additions • Ice Belts
Call or Visit Our Office & Showroom
172 Main St. No. Reading, Ma. 664-5475

Frames Unlimited
You name it... we'll frame it
Shawsheen Plaza Closed Monday 470-0432

KAMPUS KUTS
haircutting & styling
Walk-In Service or 470-1544 For Appt.
Chapel Ave., Andover
At The Andover Inn (Lower Level)
Mon. thru Sat. 9-5

THERESA (MANZI) AMORE
CERTIFIED HEARING AID CONSULTANT
ALL IN THE EAR HEARING AID
FREE HEARING TEST
FREE HOUSE CALLS MADE
101 Amesbury St., Rm. 108
682-4730

MICHAEL J. SULLIVAN'S FURNITURE GALLERIES
Serving The Andover For 95 Years
At 226 ESSEX ST., LAWRENCE
Free Interior Decorating Service
FREE PARKING AT REAR OF STORE
Open Tues., Thurs. & Fri. after 'til 9 686-6157

ELM STREET AUTOMOTIVE
15 ELM ST. TEXACO ANDOVER
475-5873
Nights & Holidays 683-2712
Complete Auto Repairing
Towing • Road Service
FOREIGN CARS OUR SPECIALTY

DIET CENTER
WHEN YOU DECIDE TO LOSE WEIGHT, CALL DIET CENTER!
451 Andover St., No. Andover 685-0508
25 Kenoza Ave. Haverhill, Mass. 374-8603
213 Broadway, Rt. 28 Methuen, Mass. 686-9479

Clark Chrysler Plymouth
Open Evenings
688-6053
273 So. Union St., Lawrence

Bardetti VOLKSWAGEN
915 So. Main St., Haverhill, Mass.
687-0696 374-0711
SALES: Mon. thru Fri. 'til 9; Sat. 'til 5.
SERVICE: Mon. thru Fri., 7:30 to 5:30. Wed. Evenings until 9.
BODY SHOP: Mon. thru Fri. 7:30 to 5:30

½ OFF DIAMONDS
"If you can beat my price on quality diamonds, I'll refund the difference in cash..." Frank M. DiVincenzo.
Andover Precious Metals
77 Main St. (rear) Andover 470-2270

HILDA'S HAIR STYLIST
SHAWSHEEN PLAZA, ANDOVER
• BLOWDRYING • PERMS
• COLORING
Walk In Service
475-2531
Open Mon. thru Sat.
Thurs. & Fri. Eves. til 9

ROLLING GREEN SERVICE CENTER
309 Lowell St., Andover
24 Hr. Road Service 475-5558
OPEN:
Mon.-Fri. 6 a.m.-12 Mdnt.
Sat. 7 a.m. - 5 p.m.
Sun. 9 a.m. - 12 Mdnt.
Mass. Ins. Station #10050
Brendan P. Foster, Prop.
AUTO REPAIR

Bob Meserve's HEALTH & SELF DEFENSE
Classes in Chinese Kempo, Jiu-Jitsu, Kung Fu & Weapons
14 Post Office Ave.
Andover 475-2604

ANDOVER HOCKEY SHOP
Shawsheen Square
475-7474
ALL SPORTS
Tennis - Baseball - Softball
Racketball - Soccer - Hockey
Football - Basketball - Running
Hours 10-6 Daily; Sat. 9-5
VISA

BUSINESS PROFILES

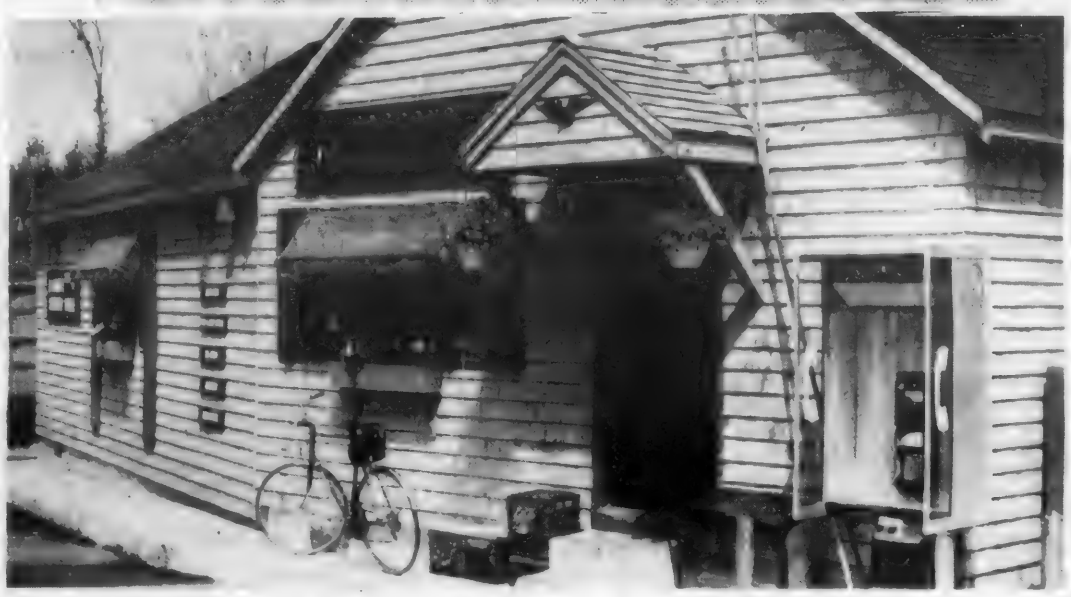

Barron's Country Store — 50 Years In Business

Have you ever wanted to purchase an ice cold bottle of Heineken, a jump rope, a chocolate cheesecake, and a tank or gasoline? And all in one place?? Then Barron's Country Store, at the corner of Route 133 and Haggetts Pond Rd., Andover, is the place to go.

William Barron, grandfather of the current owner, Charles Barron, established the 50 year old Barron landmark by opening a tiny tea room and Gulf gasoline station at the same site in 1931. After three years of working there with his four children, Mabel, Helen, Bill, and Tom, William changed the tea room to a variety store and continued selling gas. Since that time, the ownership passed through the family by way of Uncle Thomas Barron to the present owners, Charles and Shirley Barron, who acquired it in 1980.

Last November renovations began to enlarge the existing store. This spring Barron's Country Store presented a new face — a real country look, complete with shutters and awnings, and petunia-filled window boxes. That country feeling exists inside the store as well.

Barnboard planks line the walls and show off a new selection of beers, wines, and frozen foods, plus a wider variety of all items. A well-placed sign clearly states that anyone who doesn't look 50, must present their ID when purchasing beer or wine.

Mrs. Barron states, "We would like to offer as wide a variety of items as possible but keep Barron's Country Store as a small neighborhood store. There is a real need for this type of store in this area."

Barron's Country Store is open from 6:30 a.m. to 8:30 p.m. every day and 6:30 a.m. to 7 p.m. on Sunday. Whether it's a Preppie Pop — a lime, alligator lollipop — or a package of hot dog rolls you need, visit Barron's Country Store. They have both, and more! Tel. 475-2896.

NO. ANDOVER AUTO BODY
374 OSGOOD ST. 683-6000
SEE US FOR EXPERT
AUTO BODY REPAIR & PAINTING
We Specialize In "LIKE-NEW" BODY WORK

CASH
FOR YOUR JUNK CARS & LATE MODEL WRECKS
RADIATOR REPAIRS
LEO J. COUTURE & SONS
687-9527
AIR CONDITIONER SERVICE
GAS TANKS, HEATERS REPAIRED
24 HR. TOWING • 686-5884
NO JOB TOO BIG OR TOO SMALL!

DEPOT HOUSE OF PIZZA
• PIZZAS • SPAGHETTI
• HOT GRINDERS
• GREEK SALADS
53 Essex St.
Andover
475-0055

Cipo's INTERNATIONAL BAKE SHOP
Cakes, Cookies, Bread, Rolls, Danish, Sweet Doughs, Pies, Cannoli, Quiche, Calzone, Pure Whip Cream, Cakes & Pies
Shawsheen Plaza 475-1614

ANDOVER YARN AND CRAFT SHOP
Macrame-Needlepoint
Latch Hook Rugs Quilting Supplies
• Crewel
• Classes in All Areas of Stitchery
7 Elm St., Andover
470-1078

ANDOVER Plumbing & Heating Co.
211 No. Main St.
475-5121
The Pied Piper of Andover Lic. #6510

Bel-Air UPHOLSTERING & SLIPCOVERS
• Draperies
• Tufting specialists
• Quality work
Mrs. Regenne Purdy, Prop.
195 Andover St., And. 470-0388

Thompson's RESTAURANT
Established and owned by the Thompson Family Since 1961
Open 11:30 a.m. Seating Until 9 p.m. Closed Mondays
Reservations Recommended
686-4309
Junction of Routes 114 and 125 North Andover

Complete WHEEL ALIGNMENT
On John Bean Acrallner
FRONT END REPAIRS
LARRY'S SERVICE
665 Haverhill St., Lawrence
687-9447

MADISON HILL UPHOLSTERERS
20% Off ALL FABRICS
300 CANAL ST., LAW. 686-7264

SPYRO'S Formerly Henry J's RESTAURANT & LOUNGE
110 SUTTON ST., NO. ANDOVER
WITH A BEAUTIFUL VIEW
Banquet Facilities For Up To 300
SPYRO'S MAZARAKIS Your Host
688-0659

SUTTON TRAVEL SERVICE, Inc.
Merrimack Valley's Most Experienced Travel Agent! International and Domestic, Tours, Cruises & Resorts. Free Consultations
1 Lowell St., Andover 475-4251
21 Lawrence St., Law. 686-9521

ALUM. & CANVAS AWNINGS
• Any Size • Many Styles & Colors
• Canopies • Patio Covers • Car Ports
• Screen & Jalousie Enclosures
ALUMINUM WINDOWS & DOORS
Heavy Duty - Custom Made
LAWRENCE VENETIAN BLIND
191 Mt. Vernon St. Lawrence
682-1507

BRUNO'S AUTO BODY
COLLISION REPAIR & REFINISH WORK
BRUNO & JOHN BUNDZINSKI, LIC. APPRAISERS
7 Hodges St. No. Andover 683-7442

Graduates

Airman Mark L. Croke, son of Eugene J. and Veronica V. Croke of 3 Church St., Andover, has graduated from the U. S. Air Force air armament course at Lowry Air Force Base, Colo.

Graduates of the course studied the maintenance of defensive fire control systems on heavy bombers, and earned credits toward an associate degree in applied science through the Community college of the Air Force.

Croke will now serve with the 425th Tactical Fighter Training Wing at Williams Air Force Base, Ariz.

He is a 1981 graduate of Andover High School.

NORTH ANDOVER — Cute house on acre of land, prime location. Affordable **$82,900**

NORTH ANDOVER — Office condominiums in professional park. Priced below new units at **$87,000**

LAWRENCE — Split level home, lovely yard. In-Law potential. **$62,900**

ABSOLUTELY DIFFERENT 2 family home on a quiet residential street. Ideal in-law set up, or have your tenant help you live in luxury.

FINANCING — We Have Owner Financing on new homes, to qualified buyers. Prices start at **$134,900,** all amenities, sewer, underground utilities.

ANDOVER AGENCY Inc.
ALL POINTS RELOCATION SERVICE, INC.

475-1963
90 Main Street
Andover

VICTOR
THE VICTOR COMPANY, INC. REALTORS

Just Listed

MANICURED GROUNDS — and in just the neighborhood that you will want to live in! Strikingly good looking tri-level with generous tile foyer, living room big enough for a grand piano, formal dining room, eat-in kitchen with loads of wooden cabinets and impressive view of fireplaced family room with triple French doors to magnificent Florida room — 4 bedrooms (one well suited to library or at home office), 2 car garage. Wonderfully appealing! **$149,900**

ON AN OVER 2 ACRE SITE of rolling meadow and woodlands and privacy with large expanses of glass to enjoy this splendid setting! Gracious sprawling ranch, elegant all the way. Sunken living room with high ceilings and plush carpeting, formal dining room with sliders to screened porch, well planned and well appointed kitchen, open to fireplaced family room — 3 bedrooms on main level. Above grade lower level offers tremendous party room with bar and window wall with access to yard — 3 additional rooms and partial kitchen, ideal for teenagers or guests. Choice! **$198,900**

MEMBER HOMES FOR LIVING Network
REAL ESTATE OFFICES IN ALL 50 STATES

EQUAL HOUSING OPPORTUNITY

166 NORTH MAIN STREET
ANDOVER, MA 01810/TEL. 475-2201

VICTOR
THE VICTOR COMPANY, INC. REALTORS

SPECIAL NEEDS INSTRUCTIONAL AIDES ANDOVER PUBLIC SCHOOLS

2 vacancies in behaviorally disordered classes at elementary school level. 1 vacancy in resource room at Jr. High School. School-year positions; 35 hours/week each. Two years of college required.

Contact Personnel Office, Andover Public Schools, Andover, MA 01810. 470-1700, ext. 207.

"An Equal Opportunity Employer"

SECRETARY
ANDOVER HIGH SCHOOL

Vacancy exists for secretary to Principal. High degree of proficiency in all secretarial areas, including shorthand, required. Year-round, 35 hours per week position. Starting salary: $196/week.

Contact Personnel Office, Andover Public Schools, Ann's lane, Andover, MA 01810. 470-1700, ext. 207.

"An Equal Opportunity Employer"

THE PRICE IS RIGHT! Brick Cape on pretty corner lot in lovely Mount Vernon nieghborhood. 6 rooms, eat-in kitchen, fireplaced living room, dining room, 3 large bedrooms, 1 ½ baths, garage. **$62,500**

MOVE RIGHT IN! Three bedroom ranch in great neighborhood. Walk to churches, library, schools and shopping. **$88,900**

BUY OF THE WEEK! Brick duplex — only years old — handy to 495. Call for details. **$109,900**

INTERESTED IN BUILDING? We have SUPER SPECIAL LOTS! Starting at **$35,900**

Burke Real Estate
NORTH ANDOVER
687-3002 682-2416

TOWN OF ANDOVER
MASSACHUSETTS

All bils contracted by the Town of Andover for the fiscal year ending June 30, 1982 must be presented to the office of the town accountant, duly approved on or before July 15, 1981. Otherwise payment cannot be made until approved at a subsequent town meeting.

Signed:
Wendell A. Mattheson
Town Accountant
July 8, 1982

TOWN OF ANDOVER
ADVERTISEMENT
FOR BIDS
WOOD BEAM
PARK SHELTER

Sealed bids for the furnishing and/or installing a Wood Beam park Shelter at Recreation Park will be received by the Purchasing Agent, 20 Main Street, Andover, MA. 01810 at his offices until 3:00 P.M., local time on Tuesday, July 20, 1982.

Specificationsmay be obtained from the Purchasing Agent.

Each proposal must be accompanied by a bid security in the amount of $500.00.

The minimum wage rates to be paid shall be as determined by the Mass. Dept. of Labor and Industries.

A Labor and Performance bond will be required. The Town reserves the right to reject any or all proposals and to accept any bid if deemed to be in the best interests of the Town.

July 8, 1982

COMMONWEALTH OF
MASSACHUSETTS
PROBATE COURT
Essex, ss. Docket No. 356555

To all persons interested in the estate of **Mary E. Seddon** late of Andover in said County, deceased.

A petition has been presented to said Court for Probate of a certain instrument purporting to be the last will and one codicil of said deceased by **Jason A. Aisner** of Brookline in the County of Norfolk, praying that he be appointed executor thereof, without giving a surety on his bond. **Richard R. Seddon**, the first named executor in said will, having deceased.

If you desire to object thereto you or your attorney should file a written appearance in said Court at Salem before ten o'clock in the forenoon on the nineteenth day of July 1982, the return day of this citation.

Witness, Albert P. Pettoruto, Esquire, First Judge of said Court, this fourteenth day of June 1982.

June 24; July 1,8,1982

The Right To Consumer Education — Provides consumers and students with the skills and knowledge needed for decision-making in the marketplace and the application of these skills to help influence business and government actions.

LEGAL NOTICES

COMMONWEALTH OF MASSACHUSETTS
PROBATE COURT
Essex, ss. Docket No. 323077

To all persons interested in the estate of **George Adams Bancroft** late of Andover in said County, deceased.

A petition has been presented to said Court for Probate of a certain instrument purporting to be the last will of said deceased by **Doris Pauline Bancroft** of North Andover in the County of Essex, praying that she be appointed executrix thereof, without giving a surety on her bond.

If you desire to object thereto you or your attorney should file a written appearance in said Court at Newburyport before ten o'clock in the forenoon on the twenty-sixth day of July 1982, the return day of this citation.

Witness, Albert P. Pettoruto, Esquire, First Judge of said Court, this fifteenth day of June 1982.

JOHN F. BURKE, Register
From the office of:
Atty. Peter J. Caruso
316 Essex St.
Lawrence, MA 01840

June 24; July 1, 8, 1982

TOWN OF ANDOVER

PLANNING BOARD
PUBLIC HEARING

In accordance with Chapter 41, G. L. Section 81, notice is hereby given that the Planning Board of the Town of Andover will hold a public hearing Tuesday July 27, 1982, at 8:00 P.M. at 11 Essex St. 2nd floor, on the petition of **Edmond E. Hammond, Jr.** for a plan drawn by Dana F. Perkins & Associates of Lowell, MA.

Subdivision located off Porter Road.

ANDOVER
PLANNING BOARD
By Jerry S. Greer
Chairman

July 8 & 15, 1982

COMMONWEALTH OF MASSACHUSETTS
PROBATE COURT
Essex, ss. Docket No. 356618

To all persons interested in the estate of **Ruth F. Higgins** late of Andover in said County, deceased and to the ATTORNEY GENERAL of said Commonwealth.

A petition has been presented to said Court for Probate of a certain instrument purporting to be the last will of said deceased by **Richard M. Sullivan**, of Andover in the County of Essex, praying that he be appointed executor thereof, without giving a surety on his bond.

If you desire to object thereto you or your attorney should file a written appearance in said Court at Salem before ten o'clock in the forenoon on the seventh day of September 1982, the return day of this citation.

Witness, Albert P. Pettoruto, Esquire, First Judge of said Court, this seventeenth day of 1982.

JOHN F. BURKE, Register
From the office of
Sullivan & Cronin
17 Barnard Street
Andover, Ma 01810

July 1, 8, 15, 1982

Tertullian, a Roman churchman of 160-230 A.D., wrote: "All places are now accessible; cultivated fields have subdued forests; flocks and herds have expelled wild beasts. Everywhere are houses; our numbers are burdensome to the world, and our wants grow more and more keen," Massachusetts Audubon notes.

CLASSIFIED • REAL ESTATE

Freda Rozen
Wallpaper
Furniture
Carpets
Fabrics
Interior Design
214 Holt Rd.
Andover
475-6210 by Appt.

"Panes are a Pain"
WE DO WINDOWS!
WE DO CARPETS TOO!
Special Summer Rates
ALPHA Cleaning Services
R. Harring 683-5802

FOR SALE BY OWNER

Ranch with in-law apartment. Separate entrance. Eat-in kitchen. On bus line.
$65,000
Call for appointment, 475-0482

Antiques Wanted
Buying almost anything 60 years or older: Dishes, cut glass, furniture, rugs, paintings, bronzes, etc.
Appraisals and Estate Liquidation Since 1950.
George J. Silverman
326 Lawrence Street
Lawrence, MA 01841
Tel. 475-9343

UNITY DRIVEWAY SEALING COMPANY
• Driveways, Parking Lots
• Rubberized Sealing Protection
• 'Basketball Key' Design Driveway Striping
Call For Free Estimates
470-0042

FIRST CLASS OFFICE SPACE
North Andover Office Park
From 2000 to 5500 SF AVAILABLE FOR LEASE
$5/S.F.
Well located off Routes 1, 4 & 125
Easy access to Interstate 495 & 93
EXCELLENT PARKING
Contact Christine Kandrach for further information
(617) 685-8535
ANYTIME
Saunders & Associates
Managing Agents

More than meets the eye in this unique 6+ room contemporary ranch. Prestigious location and close to highways.
Exclusive $149,900

New Exculsive — Spacious 9 room split. All rooms abound with space First level — two full baths, fireplaced family room, living room, dining room, and three bedrooms. Lower level — with fireplaced family room, two additional rooms, bath. Conveniently located to highways.
Exclusive $94,900

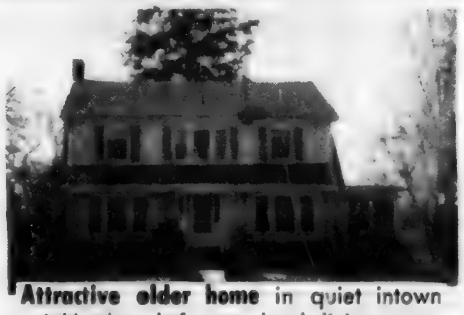
Attractive older home in quiet intown neighborhood, front to back living room, formal dining room, eat-in kitchen, 3 bedrooms. Special financing available.
Exclusive $110,000

Quality workmanship in a new 8 room Colonial. 4 bedrooms, 2½ baths, and a walk-up attic. The builder has taken great care to combine comfort and a superior floor plan into this warm home.
Exclusive $165,000

Elegant contemporary. Many floor to ceiling windows frame spectacular vistas. 4 bedrooms, 3 baths, family room with fireplace and wet bar. Very private setting.
Exclusive $249,000

Meticuously kept 8 room Colonial in lovely quiet neighborhood on almost an acre. 4 bedrooms, 2½ baths. Large private backyard. Child safe cul-de-sac convenient to major highways.
Exclusive $123,900

Exquisite quality built 7 room contemporary with exciting floor plan. Many special features including serpentine fireplaced living room, family room with loads of windows, and spectacular fully equipped gourmet kitchen with breakfast bar.
Exclusive $179,900

Superb quality ranch in prestigious area. Maintenance free exterior custom interior with hand rubbed cabinets in gourmet kitchen, security system, central vac., 3 bedrooms, 3 baths. A must to see.
Exclusive $189,000

Joe Doherty

J. B. Doherty Associates
9 Bartlet St.
"OPEN ON SUNDAYS"
475-5970

REALTOR MLS

RELO WORLD LEADER IN RELOCATION

Chris Doherty

199 No. Main St. Andover 475-4500
380 Broadway Lawrence 682-2555

FULL SERVICE PRINTER
RESUMES & STATIONERY 24 HOUR SERVICE
BLUEPRINTING
REPORTS/MANUALS XEROX 9600 (100 COPIES OF 100 PAGES IN 24 HOURS)
FULL GRAPHIC ARTS SERVICE
BUSINESS CARDS IN 24 HOURS

Paste-Up To Press

FAST, RELIABLE SERVICE WITH THE HIGHEST QUALITY IS OUR BUSINESS MISSION

Your Satisfaction Is Always Guaranteed

SHAWSHEEN PRINTING, INC.

CLASSIFIED • REAL ESTATE

SPECIAL
SEAMLESS ALUMINUM
GUTTERS .032GA
$2.29 For Ft. Labor & Mat.
Professionally Installed
Free Estimates
Valley Gutter & Siding, Inc.
Haverhill 373-1886 Nashua, NH 603-880-1510

DAILY, WEEKLY, MONTHLY

RENT A BRAND NEW #742 BOBCAT
TAKE CARE OF ALL YOUR PROPERTY NEEDS
Call J.M.S. EQUIPMENT at 475-9237

SPRING TIME IS SERVICE TIME!
...Let us check your Oil & Gas Fired Water Heaters and Boilers NOW
We repair or replace leaky faucets and clean stoppages
QUOTES ON Kitchens and Baths
Coupon $5.00 off any SERVICE CALL
1 per Family
Call
MIFLIN & HAIGH
Plumbing & Heating
W. Andover — 685-8383

Bradford

Lovely Family Home in finest area — 8 rooms, modern kitchen fireplace, 2 car garage, extra lot of land; impeccable condition. $86,900
For SALE BY OWNER —
373-3091

ANDOVER

SUMMER TIME. . .

and the living is easy in this 7 room, 3 bedroom Dutch Colonial with its gunite INGROUND POOL. This unique house features 2 baths, formal dining room, cabinet packed eat-in kitchen and tasteful decorating just waiting for your inspection. $92,900.

ANDOVER - Blue Ribbon choice, perced treed acre+, building lot abutting State Forest. $52,900.00

Andover

Beautifully appointed spacious condominium loaded with extras. Large living room with separate dining room area-mirrored wall! King size Master bedroom with 2 closets, one walk-in packed with shelving. Bright cabinet packed eat-in kitchen. Private awninged patio. Other extras washer/dryer, custom vanities plus much, much more!! $79,900

NORTH ANDOVER

AFFORDABLE,
AVAILABLE,
EXCEPTIONAL. . . . .

are just a few words to describe this 3 and 2 bedroom side by side Garrison Colonial duplex, in one of North Andover's finest family neighborhoods. Featuring separate utilities, cabinet-packed eat-in kitchens, no wax floors, plus much more. Call today!!! $108,000

The GURRY Agency
REAL ESTATE 475-8500

THE RELOCATION SERVICE

A REFERRAL SERVICE WITH AFFILIATED INDEPENDENT BROKERS THROUGHOUT AMERICA

NOTICES

COMMONWEALTH OF MASSACHUSETTS
PROBATE COURT

Essex,ss Docket No. 356573

To all persons interested in the estate of **Julius Kollarics** late of Andover in said County, deceased.

A petition has been presented to said Court for Probate of a certain instrument purporting to be the last will of said deceased by **Cynthia Kollarics** of Andover in the County of Essex, praying that she be appointed executrix thereof, without giving a surety on her bond.

If you desire to object thereto you or your attorney should file a written appearance in said Court at Salem before ten o'clock in the forenoon on the 19 day of July 1982, the return day of this citation.

Witness, Albert P. Pettoruto, Esquire, First Judge of said Court, this fourteenth day of June 1982.

JOHN F. BURKE, Register

From the office of:
Sullivan & Cronin
17 Barnard Street
Andover, Ma 01810

June 24; July 1,8, 1982

COMMONWEALTH OF MASSACHUSETTS
PROBATE COURT

Essex, ss. Docket No. 356567

To all persons interested in the estate of **Marcia D. Larrabee** late of Rochester in the County of Strafford and State of New Hampshire, deceased.

A petition has been presented to said Court, with certain papers purporting to be copies of the last will of said deceased, and of the probate thereof in said State of New Hampshire duly authenticated, by **Marcia A. Wilkinson** of Andover in the County of Essex, praying that the copy of said will may be filed and recorded in the Registry of Probate in said County of Essex, and that she be appointed administratrix with the will annexed thereunder, with surety on her bond.

If you desire to object thereto you or your attorney should file a written appearance in said Court at Newburyport before ten o'clock in the forenoon on the twenty-sixth day of July 1982, the return day of this citation

Witness, Albert P. Pettoruto, Esquire, First Judge of said Court, this fourteenth day of June 1982.

JOHN F. BURKE, Register

From the office of:
Atty. Peter J. Caruso
316 Essex St.
Lawrence, MA 01840

June 24; July 1, 8, 1982

COMMONWEALTH OF MASSACHUSETTS
PROBATE COURT

Essex, ss. Docket No. 356589

To all persons interested in the estate of **Jane A. King**, otherwise known as **Jane King** late of Andover in said County, deceased.

A petition has been presented to said Court for Probate of a certain instrument purporting to be the last will of said deceased by **Edward W. King** of Andover in the County of Essex, praying that he be appointed executor thereof, without giving a surety on his bond.

If you desire to object thereto you or your attorney should file a written appearance in said Court at Salem before ten o'clock in the forenoon on the nineteenth day of July 1982, the return day of this citation.

Witness, Albert P. Pettoruto, Esquire, First Judge of said Court, this fifteenth day of June 1982.

JOHN F. BURKE, Register

July 1, 8, 15, 1982

COMMONWEALTH OF MASSACHUSETTS
PROBATE COURT

Essex, ss. Docket No. 356581

To **Mark Laurenza** of Andover in the County of Essex, and to his heirs apparent or presumptive.

A petition has been presented to said Court alleging that said person is a mentally ill person, and praying that **Anthony Laurenza** of Andover in the County of Essex or some other suitable person, be appointed his guardian of the person of said **Mark Laurenza**.

If you desire to object thereto you or your attorney should file a written appearance in said Court at Salem before ten o'clock in the forenoon on the nineteenth day of July 1982, the return day of this citation.

Witness, Albert P. Pettoruto, Esquire, First Judge of said Court, this fifteenth day of June 1982.

JOHN F. BURKE, Register

July 1, 8, 15, 1982

Classified!

Special Notices

LOOKING FOR Dutchmaid clothing? Call Marion 475-0952.

Services Offered

ACCOUNTANT WILL DO payroll, taxes, statements, on part-time basis - contract your work out - save on fringes. Write Box LM 08 C/o Andover Townsman, P. O. Box A-T, Andover, MA. 01810.

ALLEN CONTRACTING CO. Roofing, Building, Remodeling, Painting - sensible prices. Dependable service. No job too small or big. Free estimates. 682-7443.

A & T PAINTING. Experienced & insured. Free estimates. 682-9064 or 603-898-4598.

ATTENTION BUSY Perfectionist! Want more time for fun in the sun! We are a reputable and reliable house cleaning team that loves to clean. Join our satisfied customers and relax. Small or large jobs. Temporary or permanent help. Excellent references. Call evenings, 682-0820.

ATTENTION SHUT-INS - Will do Wash, Set, Cut or Perm at your home. Call Helen 475-6667.

A1 CLEANING & Moving. (All types) Attics, cellars, yards. Senior Citizen rates. Insured. 688-7102.

ALPHA CLEANING SERVICES specializing in all types of office and window cleaning services. Call 683-5802 anytime.

CONFIDENTIAL Typing word processing, dictation transcription. A. B. Hamilton Power Typing. Tuesday-Friday 8 am to 12 noon. 475-3618.

ALTERATIONS - SEWING and hems. Also hemming and joining drapes - curtains. In my home. Very Reasonable. Call after 3 p.m. 475-0482.

"BEAUTY IS PLANNED...
IT DOESN'T JUST HAPPEN"

HOSKISON LANDSCAPING INC.

We Solve Landscape Problems

Overgrown Shrubs
Poor Lawn
Typical Developers Planting
New Pool Area

Call Us For Professional Solutions

475-5471

INVESTORS — ATTENTION! We have just listed this terrific 5 unit apartment complex, located in desirable near town North Andover neighborhood. Each apartment has 2 bedrooms, living room and bath — new gas heating systems. Very much in demand! Call now for complete details.

$99,000

166 NORTH MAIN STREET
ANDOVER, MA 01810. 475-2201

VICTOR
THE VICTOR COMPANY, INC. REALTORS

VICTOR
THE VICTOR COMPANY, INC. REALTORS

SNEAK PREVIEW!

Opening soon....

Andover's newest luxurious area of custom homes to be built on land surrounding beautiful Andover Country Club. Preview our first home currently in construction. 10 room salt box colonial that offers impressive foyer, criss cross window in generous living room and barn board paneled library, picture windowed dining room with sweeping view - tremendous kitchen open to fireplaced family room with built-in bar, plus fantastic gameroom/playroom over garage: 4 bedrooms, 2½ baths - top quality workmanship and appointments. Call for complete details and plans of future homes!

$225,000

166 NORTH MAIN STREET
ANDOVER, MA 01810/TEL. 475-2201

MEMBER HOMES FOR LIVING Network

EQUAL HOUSING OPPORTUNITY

VICTOR
THE VICTOR COMPANY, INC. REALTORS

North Andover

Charming like new colonial on acre plus lot. This home is in like new condition with many built-in extras, such as cathedral ceiling family room with fieldstone fireplace.

$149,900

Andover

Close to town yet set on a country acre, this 9-room, custom cape offers you both charm and quality. The rustic family room with adjacent screened porch, the huge game room, 4 spacious bedrooms and tremendous expansion possibilities combine to make this home ideal for your active family.

$155,000

North Andover

You must see this 9-room custom colonial to appreciate the quality, space and elegance. A country setting exquisitely landscaped in an executive neighborhood. Three fireplaces, first floor library, custom drapes are a few of the many extras.

$169,900

LUBY REAL ESTATE

MLS **475-8600**

70 Main Street Andover, Mass.

CLASSIFIED • REAL ESTATE

ANDOVER FAMILY CRAFTSMAN

Furniture Repair & Refinishing

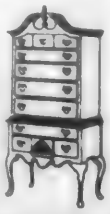

Cabinet Making
Splint, Rush and Cane Seats
Wicker Repairing and Sales
Antique Reconditioning

475-6479

BUY DIRECT FROM - OWNER and SAVE

BEAUTIFUL ACRE LOTS on Penni Lane off High Plain Road, 4 bedrooms, 2½ baths, large sundeck, lots of extras. Prices start at **$120,000** with guaranteed interest of 14½% for first 2 years.

CONTEMPORARY HOME on Gray Birch Road. Three bedrooms, 2½ baths plus a master bedroom suite containing a huge bedroom with fireplace, private bath and large walk-in closet. Conveniently located of Rte. 93. Priced moderately at **$143,-000** with a guaranteed interest rate of 14½% for first 2 years.

NEW DEVELOPMENT on Rattlesnake Hill Road will consist of 3 bedrooms, 1½ bath Garrisons and Capes starting at **$84,900** with an interest of 14½% for first 2 years.

FOR MORE INFORMATION or to schedule an appointment Call-

Chongris & Sons, Inc.
475-8758 or 689-3270
BROKERS INVITED

"Look To Look"

ANDOVER - JUST LISTED

CHILDREN WALK TO SCHOOL from this traditional family colonial. Quality construction throughout featuring 4 bedrooms, 2 full baths and elegant living room with picture window overlooking private acre plus lot.
IMMEDIATE OCCUPANCY
$125,000

LOOK
REAL ESTATE
4 RAILROAD STREET, ANDOVER
475-5800

Services Offered

Business Consultants - Professional typing, resumes, bookkeeping, bank reconciliation, billing, annual reports, brochures, other publications, office management. Reasonable rates. Call 688-4801.

CALIGRAPHY - WITH A creative touch. Envelopes addressed, place cards, invitations and announcements, certificates, diplomas, custom made stationery, scrap books. Prompt service. Joyce Witover 475-1717 or 470-0883.

C. D. L.
CONSTRUCTION CO., INC.
of Andover

Remodeling Specialists

- Additions
- Kitchens
- Bathrooms
- Sun Spaces
- Family Rooms
- Roofing

All Work Guaranteed **Fully Insured**

FREE ESTIMATES

475-6973 or 664-6673

The Gallery OF HOMES

B. J. COLLINS REALTY

METHUEN'S LOVELY PINEWOOD ESTATES. Young gambrel with an open and cheerful interior includes a brick fireplace and bay window in the family room, large eat-in kitchen, formal dining room and living room, plus three spacious bedrooms set on a ¾ acre lot only minutes from Rte. 495. **$105,000**

Terrific two-family with two-car garage in excellent condition set on a large lot convenient to most everything. Each unit has 2 bedrooms, large eat-in kitchen with loads of cabinet space and enclosed porch. The finished lower level is terrific for kids! **$117,000**

WE DO OUR HOMEWORK

5 Andover Street,
Andover, Massachusetts
475-1242

COLLEGE STUDENT will babysit evenings. Pet care - vacationing family. 470-1662.

David Lewis Landscaping - Professional Lawn Mowing at economical prices. $5.00 Introductory mowing offer. For more information, give us a call. 475-3639.

DICK LAVIN PAINTING —Interior and exterior. Reasonable rates. 688-0815.

DRAPES, MADE BY Jeanne. Professional and executive offices, commercial buildings, condominiums and private homes. Draperies made to order. (617) 475-3521.

DRIVEWAY SEALING. Exclusively squeegee application. Free estimates. Call Tony, 470-0042.

ELECTRICIAN - ALL TYPES of wiring. Swimming Pools. Reasonable rates. 475-2726.

FINISH CARPENTRY. Doors, windows, stairs, framing, decks, additions, utility sheds, roofing, siding. Free Estimates - 475-9186 Michael.

FLOOR Cleaning Service. Floors cleaned and waxed. Hardwood floors waxed. Dependable service. Call Mr. Kerr. 595-0210.

Floor Sanding and Refinishing. Free estimates. Work guaranteed. 470-1614.

FURS REPAIRED AND Remodelled. Used furs bought and sold. Andover 475-5703.

Mar-Jon Construction

- Additions • Kitchens
- Bathrooms
- Home Improvement Remodeling

Call 664-2314

McGOFF EXCLUSIVES

1) **ACADEMY AREA** - Bright and lovely multi-level on idyllic one acre plus lot. Perfect for that large family needing 6 bedrooms, 3 baths. Great in-law potential. **$132,900**

2) **TRADITIONAL OR CONTEMPORARY?** Try a bit of both in this custom 3 bedroom, 2 bath, Cape with distinctive contemporary flavor featuring dramatic and visible 2nd floor balcony. 1st floor family room, master bedroom and bath. Possible secondary financing. **CALL NOW FOR DETAILS $127,900**

3) **WEST ANDOVER-BEST BUY!** 1 year old 3/4 bedroom, 2 bath Gambrel Cape beautifully decorated with many quality extras. **PRICED TO SELL AT - $97,500**

4) **A CONDO THAT'S SPECIAL** - It's spacious, it's bright, has 2 large bedrooms and a private patio overlooking the garden. Let us show you how special it it! **ONLY-$72,500**

5) **FIRST OFFERING-ANOTHER SPECIAL CONDO** Bright, crisp and appealing 2 bedroom on middle level. **ANDOVER'S BEST BUY! $56,900**

McGoff Real Estate
MUSGROVE BUILDING ELM SQUARE ANDOVER, MASS
475-2102

H. S. Seniors - Parents: Avoid hassle - college counseling by certified guidance counselor. By appointment. 475-5260.

I WILL TURN any article into a lamp, also many repairs or new parts. Small furniture repairs. 475-5949.

LANDSCAPE DESIGN and improvement consultation to beautify your home and increase its value. Flowering shrubs and perennial gardens a specialty. Call Leslie Frost 475-8400 to arrange an appointment.

Leave It To George. Wallpaper, Painting. Interior and exterior. Free estimate. 470-0019.

LET ME HELP while you relax with your guests, as I attend bar. Excellent references. 475-4874.

MAC'S Chimney Sweeping. Chimney's cleaned, top to bottom. Free estimates. Also wood stove sales and installation. Guy MacDonald, North Andover, 687-7603.

MAID SERVICE for the working woman - Will do vacuuming, dusting, clean baths and kitchens etc. Reasonable rates. Call Sharon at 657-4557.

MICKY Moves It - will haul away old appliances, rubbish, and debris. Call 681-0552.

Musical Services Unlimited. 1 call does it all for the best in bands and disc jockeys. Weddings, anniversaries, barmitzvahs, and private parties. 373-9894.

WALLPAPERING & PAINTING. Free estimates. References. Call 685-7175.

EXPERIENCED PAINTER
EXCELLENT WORK
REASONABLE RATES
475-8864

HOUSE PAINTING
Reasonable rates
References
475-3541

LAWNS CUT
- Dependable -
Reasonable Prices
PETER
475-3421

LOG SPLITTER and ME
Reasonable Rates
470-1252

—TREE STUMPS—
CHIPPED OUT
—TREE WORK—
FREE ESTIMATES
CALL EVENINGS
475-7279 470-1328

Sam PALADINO
Painting Contractor
Wallpapering
GUARANTEED WORK
688-4242

Services Offered

PIANO Tuning & Repairing Professional Piano Service by expert technician. Former concert tuner, Baldwin Piano Co. Mr. Colford - 664-4313 (North Reading).

PLASTERING, QUALITY WORK, reasonable rates, ceilings, homes, additions, small jobs or large. Larry Walsh Plastering. 667-9040.

PROFESSIONAL OFFICE SERVICES - Typing, light bookkeeping, checkbook balancing and related office services. Prompt service. Pick-up and delivery. Call 470-1835 10:00 to 5:00 P.M.

PROFESSIONAL Writing Consultants Letters - speeches -reports -presentations -articles. When your writing has to be perfect, call us for advice. 475-1738.

QUALITY PAINTING and Wallpapering. Interior and exterior. Free estimates. 10 years experience. Call Bruce McFarland. 922-4706.

SEAMSTRESS - Summer Street. One day service on hems. 475-4442.

SEW-SATIONAL - Sewing, Hems, alterations, curtains and drapes. Reasonable rates. Quick service. Call 475-4359

Victorian And European Flower Arrangements. Gayle Caruso and Emily Perkins are now offering their services to do your weddings and other social events. Call for appointment 475-1332 or 475-9291.

VIDEO MEMORIES - Weddings, parties, Christenings, all occasions. Keep these precious memories alive thru video tapes. I will tape them for you at reasonable rates. Call Norman Upson 1-603-424-6906 Merrimack.

WALL PAPERING - $8.00 per roll. Wall paper removal. Painting - Interior - Exterior. Free estimate. 470-1957.

SECRETARIAL SERVICES

Typing - business, technical, literary. Editing. Transcription. Bookkeeping. Miscellaneous office tasks. Prompt service. Moderate rates.

Andover Business Services
475-4229

Plaza Masonry Corp.
664-4260
- Chimney Sweeping and Cleaning
- Masonry Waterproofing
- Bilko Bulkheads
- Walks
- Steps
- Patios
- Stonewalls
- Chimneys
- Repairs
- Railings

DWYER DISPOSAL
Commercial and Residential
- Office Maintenance
- Rubbish Disposal
- Trucking/Pickup Delivery
- Tree Removal
- Attic, Garage, Yard Cleaning
- Chimney Sweeping

664-5208

SLIP COVERS PIN fitted and cut with your material. Please call 686-4584.

THE ANCIENT ART of Stone Masonry. Stone walls, steps, patios, walks. All types of masonry. Specializing in stone. Free estimates. 663-8454.

Thomas R. Montgomery Plastering work - small patches, ceilings and additions. 663-6107.

TILE: Ceramic Tile patched, repaired and installed, grout scraped and cleaned. Tubs recaulked. Call 475-7689.

Town Tree & Landscape Service. All phases of tree work. Take down specialists. Also, sell railroad ties, curb, cobblestones and granite blocks. 475-3353.

Services Offered

Wallpaperer/Painter. Best deal in town! Prompt and reliable service. Reasonable prices. Free estimates. Call Bob, anytime at 475-1348.

WALL STENCILLING by Priscilla and Rebecca. Call 475-5639 or 475-3427 after 2:30

"WANTED, A WEE Little Person" age 2, to love and care for days while mommy works - my home only. Also evening babysitting -your home. 5 hour minimum. Licensed. 688-1330.

WEDDING INVITATIONS, ETC. - Shown at your convenience, at my home, in Andover, thus a savings to you. INVITATIONS LTD. 475-5063.

WE DJ YOUR WAY We're Synthasound a professional DJ and MC service for all occasions. Our service provides a highly unique 8 ft. fully customized sound system. We feature non-stop music from the 20's to present. Reference listing available. 617-374-1868.

2 PA students will wash windows, inside and out. Reasonable rates. Call 475-0962 or 685-1799.

Instructions

KALEIDOSCOPE Summer Enrichment Program for children ages 4-12. August 2-13. 9:00-11:30 A.M. daily. Andover High School. Several openings in most courses, including math, chisanbop, drama, nutrition, creative writing. Also for students in grades 7, 8 & 9: Computers, photography, drama workshop and canvas crafts. Call 475-2992 or write Kaleidoscope, Box 506, Andover.

The first textbook printed in America was Thomas Dilworth's 'A New Guide to the English Tongue,' printed in 1747 in Philadelphia.

Tewksbury Home Painting Co.
EST. 1955

Why Should You The Home Owner Paint Your Home And Risk Your Life?

We Can Do The Job For Less!

Hand Brushed using Benjamin Moore Paints

Prices Start At Only $599.00

Colonials—Garrisons $799.00

FREE ESTIMATES—FULLY INSURED
CALL ANYTIME
851-2725

Screened Porches by — KEN ARSENAULT CONSTRUCTION
Andover

General Contracting
Residential & Commercial

475-8892

Additions
Garages
Porches
Remodeling

Serving Andover 15 Years.

"Experience makes the difference"

Mass. Builders License 016535

Real Estate
By DOUGLAS N. HOWE
REALTOR

METRIC SYSTEM COMING

The real estate industry — and the country — is one step closer to metric measurements with a Senate bill passed in mid-December.

The bill encourages voluntary conversion within the next two years on the part of industries and other groups. The Metric Board would serve as consultants to those industries undertaking conversion.

The National Association of Realtors has established a Metric Conversion Committee, whose objective is to identify both problems and opportunities as they affect the real estate industry.

What will it be like to sell real estate under the metric system? For one thing, inches, feet and yards will be replaced by meters, centimeters and decimeters.

More relevant to Realtors, land measurements will be in square meters and hectares instead of square feet and acres. Space in buildings will be rented by square meters instead of square feet. Listing information on for-sale homes will probably have to carry dual sets of measurements for a period of time.

* * * * *

If there is anything we can do to help you in the field of real estate, please phone or drop in at THE HOWE AGENCY, 4 Punchard Ave., Andover. Phone: 475-5100. We're here to help.

The Norwood Group INC

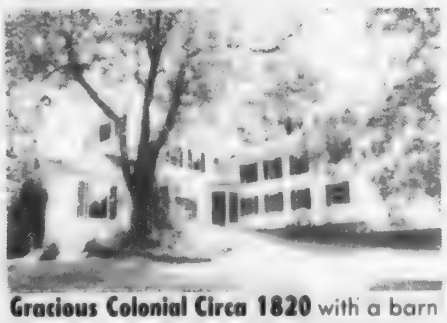

Gracious Colonial Circa 1820 with a barn on over an acre near Phillips Academy. Handsome panelled living room, banquet-sized dining room, family room, cozy den, 8 fireplaces. Beautifully landscaped with gardens and sweeping lawn. A classic and one of a kind. **$319,000**

Beautifully maintained Split with gorgeous landscaping. Flagstone walk with bluestone steps and cement patio with brick barbeque ready for summer cookouts. Family room has brick walls and wet bar. Central air-conditioning. **$84,900**

HOUSE OF THE WEEK

FINGER TIP LIVING!! This handsome 2 year old executive Colonial on a very desirable North Andover cul de sac has everything at your finger tips. Lots of extra "quality" built-ins for your convenience in this 4 bedroom, den home, with family room, 2 fireplaces, and entertainment sized screened porch. **$174,900**

New Price! Beautiful Royal Barry Wills multi-level Colonial in Boxford's prestigious Ardon Farm. This 10 room home includes all the space and quality you need to enjoy family living. 4 or 5 bedrooms, 2 fireplaces, family room plus rumpus room. **$135,000**

A wonderful starter home in convenient location. This 2 bedroom condominium is freshly decorated and in move-in condition. Sunny corner unit with Boston bus just a few steps away. **$59,900**

33 Chestnut Street MLS National Relocation Counseling Center **Andover 475-4515**

Instructions

ARTS & ARTISIANS Join the Andover Art Center for further info call Margo Porter or Cathy Ganor 475-0312 or 475-5731.

CERTIFIED TEACHER TO tutor learning disabled/dyslexic students in reading and or mathematics. Call 470-1652.

GUITAR LESSONS - Qualified instructor will get you playing in no time at all. All ages and levels. Guitar rentals available. Call John, 475-4724.

Private Drum Instruction Special attention to beginners by experienced musician. $5.00 half hour. 352-6160.

HERBCRAFT WORK SHOPS A 3 hour class on how to preserve your summer herbs for winter use. Learn to make herb butter, cheese, mustard, vinegars, and wines, as well as potpourri, sachets, herb pillows and pomander balls. Also, learn the stories, legends and uses of the manger and Christmas herbs. Morning class July 13th or July 27th. 9 A.M. to 12 Noon. Evening class July 20th or August 3rd. 7 P.M. to 10 P.M. $10 per person. Betsy Williams, 475-2540.

READING SPECIALIST for the child or adult with special reading problems. Miriam Smith, M.A., Mass. licensed. 683-6129.

SPECIALIST IN FRENCH offers tutoring. Experienced teacher at both High School and College level. Take a short course before starting back in the fall. 475-3116.

SUMMER TUTORING, French or Spanish. Call for information, 475-8247.

Help Wanted

BABYSITTER FOR 2 children, in my home, 2 afternoons per week, approx. 2 p.m. to 6 p.m. References. Call mornings 475-9012.

Help Wanted

No. Andover Handicapped woman needs help with personal care. Weekends and 3 evenings a week. Please call 685-7066.

ONE LOVING WOMAN wanted to baby sit, my home, two or three mornings a week starting September. References. 475-7839.

PART TIME Working Mother looking for woman to care for 2 young children. In my home or yours. 475-6869.

JOIN A WINNING TEAM. Real Estate Broker or Salesman for active MLS office. Must be highly motivated and interested in people. All replies confidential. Call Lee Dodd, 475-8543.

Work Wanted

TWO P.A. Students desire to do odd jobs. Call 475-6013.

Work Wanted

EUROPEAN Professional, Reasonable, free estimates, work guaranteed, Int./Ext. painting, house repairs, wallpapering, carpentry, bathroom tiles, handy man, Call 658-5809.

Experienced Housekeeper has openings for Thursday and Fridays. Reasonable rates. Call Denise 851-9119 or 452-4344.

Experienced Teenager, Strong and willing to work. Experienced in horse care and stable work, also house cleaning and yard work. 475-2540.

MASTER ELECTRICIAN —Reasonable rates. Call any time. Free estimates. Call 475-8394.

Mother Willing to babysit full time. This September in her home. Call 475-0389.

RELIABLE HIGH SCHOOL Boy will cut your lawn at reasonable rates. Call 475-0528 after 6.

Business Opportunities

HAVE A HIGHLY profitable and beautiful Jean Shop of your own. Featuring the latest in Jeans, Denims, Sportswear. $8,900 to $12,900 includes beginning inventory, fixtures and training. You may have your store open in as little as 15 days. Call any time, Mr. Keathley 501-327-8014.

Animals - Pets

LOST DOG, Shaggy mixed breed dog - 11 year old female wearing red Lowell rabies tag - named "Fluffer". Vicinity of Elm Street area. Call 470-1560.

The Traveling Clipper is now the No. Andover Clipper. 133 Main Street North Andover. For clipping, dipping or grooming your dog or cat, call 682-4155.

Articles for Sale

OFFICE EQUIPMENT Desks, chairs, typewriters, file cabinets - new and used at discount prices. Typewriters cleaned and repaired. Showroom open daily 9-5. The Office Manager, 134 Park St., (Rte. 62), No. Reading center. 664-4747.

NEW EXCLUSIVE LISTING

ANDOVER-INTOWN

$65,900

Located on a nicely landscaped, wooded lot within walking distance of Andover Center. Fireplaced living room, applianced kitchen, two 1st floor bedrooms, bath. Stairway to attic, detached garage.

HEWITT REALTY

FORTY ESSEX STREET
ANDOVER,
MASSACHUSETTS 01810
(617) 475-0973

MLS

Solid, well-built, beautiful older home in an excellent downtown area. Interesting details such as leaded glass panels in living and dining room windows and either side of front door; gracious foyer; front and back staircases; built-in china closets in kitchen and pantry; cozy den off upstairs foyer; maple flooring and many more. Truly a terrific buy for the quality of this home!! **$120,000**

DON'T PAY RENT!!
GET A GOOD START ON HOME OWNERSHIP!!

Beautiful 2 bedroom condominium with a pool at your door, your heating costs, lawn mowing, pool cleaning, etc. included. A very wise investment for a first time buyer. **$57,900**

Doherty REALTY

21 Elm Street
Andover

MEMBER RELO

MLS

475-0010 — 475-0968

ANDOVER

OPEN HOUSE — Sunday, July 11, 1-4 p.m. 6 Nob Hill Circle (off Rte. 133, Lowell St.)

Gorgeous 4 bedroom, 2.5 bath Georgian Split. Screened-in porch off dining room and slider off family room to back yard for summer enjoyment. Drastically reduced for quick sale to **$110,900**

OUTSTANDING VALUE — Three years young 6 room Garrison with fireplaced living room, 1.5 baths and economical gas heat. **RENT W/OPTION TO BUY for $79,900**

INTOWN COLONIAL — Charming and freshly decorated 3 bedroom Colonial with expansion possibilities in walk-up attic. Fenced-in yard. **A MUST TO SEE at $71,900**

INVESTMENT OPPORTUNITY — This completely renovated 3 family with new vinyl siding, newly re-shingled roof and separate utilities and excellent income potential is waiting for the smart investor. **$76,900**

MAGNIFICENT 10+ ROOM, IN-TOWN FEDERAL COLONIAL on nearly 2 acres of beautiful grounds. Two kitchens and 2 baths plus 2 separate heating systems make this property ideal for in-laws or 2 family living. **$147,000**

IN-TOWN TOWNHOUSE — Carefree Condominium living and still the enjoyment of a yard to putter in. Two dramatic oversized bedrooms, one with romantic balcony. Spacious living room, dining room combination plus 1.5 baths. **JUST REDUCED to $79,900**

Century 21

ACTION AGENCY, Inc.
11 BARTLET STREET
ANDOVER, MA. 01810
(617) 475-7579

MLS

Toll Free 1-800-341-8720 Ext. G307

Your Neighborhood Professionals

LEE DODD EXCLUSIVES

Serving The Andover's Real Estate Needs For 25 Years

LOCATION PLUS CHARM PLUS VALUE: Intown living in this practical Victorian. Three bedrooms. Large eat-in kitchen. Dining room with built-in china cabinet. **$62,900**

ELEGANT CUSTOM BUILT DISTINCTIVE CAPE in attractive wooded setting, nine rooms, dramatic foyer, sunken living room with marble fireplace, large formal dining room, library with pegged floors, 5 bedrooms, located near Phillips Academy. **$175,500**

ACRE OF COUNTRY LIVING Quality center entrance colonial with view of private back yard from spacious eat-in kitchen. Dining room with fireplace. 4 bedrooms. **$135,000**

EXECUTIVE COLONIAL SPLIT ENTRY in private setting. Fireplaced living room and family room. Four bedrooms. **$139,900**

METHUEN A terrific seven room cape near Route 93. Four bedrooms. Well maintained. Great house for a young family. **$49,900**

EAST METHUEN — Pretty Cape in desirable area. Quiet, deadend street. Six rooms and finished lower level, 3 or 4 bedrooms. **New Listing...$57,900**

The LEE DODD Realty

30 PARK STREET
ANDOVER
475-8543

MLS

FERRIS TREE SERVICE

All types of professional tree work
tree stumps ground out
reasonable prices

475-0758

BEAVEN AGENCY

Private Instruction
TUTORING

Spanish
French
Latin
English
Math
Algebra
Geometry
Trigonometry
Calculus

S.A.T. & S.A.T.
College Board Achievements
G.R.E. G.M.A.T.

475-5487

Appraisal Trainee

Are you a career minded person willing to work hard and be trained? Earn while you learn. Up to $25,000 commission 1st year. Flexible hours. Possible management position. Please feel free to call for further particulars and a confidential interview.

Realty World

475-6886

Articles for Sale

FOR SALE: Men's Medium-Large Authentic Army Field Jacket $12; Small-medium Marine Corps Service Jacket $10; Large William Barry Blue Down Coat $20; Vivitar 84P Super 8 Movie Camera (Manuel/Automatic Focus, Recharger and Case) $100; Hockey Gloves $5; Ski Poles $2; Backpack and Camping equipment $7; full Indian Chief Costume $45; AM Delco Car Radio $4. Call Will **475-3663** weekday evenings.

NEW QUEEN OR King Size Waterbed, never opened, 10 year warranty, walnut stained pine frame, headboard, deck, pedestal, mattress, liner, heater. Originally $330.00 now $199.00 **683-4253.**

POTPOURRI SUPPLIES; orris root, rose petals, lavender flowers and essential oils. Also wedding herbs, packed 6 fragrant cups per bag and tied with lace and a card. The perfect shower gift! Betsy Williams, **475-2540.**

RUG/PAD 15x18, Beige. Can be divided into (2) 7½ x 18 panels. Used 9 months. $350. **689-9590.**

Wanted to Buy

ANTIQUES — ANYTHING old Marbletop, Walnut Grape and Rose Carved Furniture, Glass, China, Silver, Jewelry, Clocks, Prints, Frames, Guns, Coins, Furniture; Etc. William F. Graham, Jr., 149 Golden Hill Ave., Haverhill, Mass. Tel. **372-3708,** will call to look.

Books Wanted - Highest prices paid for used books. Starr Book Company. **1-542-2525**or after 6 p.m. **475-8473.**

ORIENTAL RUGS - Top Dollar paid. We also buy antiques and paintings. Hawthorne Antiques, **745-5497.**

WANTED, ANTIQUES & Custom Furniture, Glass, China, Primitives, Clocks, Rugs, One piece or complete house contents. Highest prices paid anywhere. Call **475-8970.**

Garage Sales

The Residents of Academy Manor Nursing Home are holding their annual in House Bazaar on Friday and Saturday, July 9 and 10, 10:30-3:30. There will be a variety of craft items and baked goods, as well as a raffle...1st prize, a crocheted afghan, 2nd prize, a glass snack set, 3rd prize, a ceramic plant pot. Raffle to be held on Saturday, July 10. All are invited to attend.

Beautiful Blueberry Circle In Andover

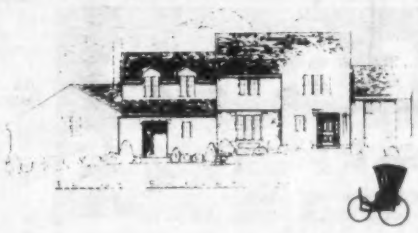

True to our tradition of excellence, Wynwood Associates is proud to present an exciting Energy Efficient home.

Recognizing today's need for this type of home, a great deal of time was spent in researching this concept. The result is a home carefully designed and built to utilize the best principles of today's technology in this field.

We are anxious for your comments and reactions — as this is a prelude to our new area — Wyncrest Circle — opening soon in Andover. Those of you who have been waiting patiently for something special along this line — we would be glad to arrange interivews.

DIRECTIONS: South Main Street (Rte. 28) to Salem Street at Phillips Andover Academy, right on Holt Road, left into Blueberry Hill Road.

Designed, Built and Sold by

WYNWOOD ASSOCIATES, Inc.

108 DASCOMB ROAD, ANDOVER, MASSACHUSETTS

Phone 475-4011

"TEE OFF" in Your Own Backyard...

Only 2 Units Left in Phase I. Phase II Now Open

An exclusive, planned residential community of quality single family attached and detached homes, carefully sited on the 172 lush acres of the Thomson Country Club. Enjoy the many amenities offered at the Club including the private 18 hole golf course, new Pro Shop, 4 swimming pools, 8 clay tennis courts, plus a bar and restaurant. Choose one of our four designer 2 or 3 bedroom, 2½ bath units, starting at $89,900.

Furnished Model Open
Monday - Saturday,
1:00 to 5:00 P.M.
Elm Street, Rt. 62,
N. Reading, MA 01864
(617) 664-2900

THE GREENS
at the Thomson Country Club

Another Quality Residential Community Built and Managed by the Bermuda Hill Co., Inc.

Andover — Exclusive

Know the thrill of ownership! This Raised Ranch set on Acre + wooded lot features eat-in kitchen, dining room with access to large deck, 3 bedrooms, 2 baths plus lower level ideal for in-law apartment.
$93,900

NEW TO THE MARKET

Handsomely appointed Millpond Townhouse with a very special contemporary feeling and panoramic view of the pond. Hardwood floors enhance the formal dining room with glass sliders overlooking private courtyard as well as the fireplaced living room that opens to delightful balcony. Two master bedrooms on second floor, each with walk-in closet and full bath, sunny loft on the third floor.
$127,500

Superior construction, superior location distinguish this custom built multi-level on meticulously landscaped grounds. Fireplaced living room, formal dining room, fully applianced kitchen with breakfast area. Lower level with fireplaced family room, playroom, laundry and half-bath; upper level features freshly decorated master suite and two additional bedrooms.
Very special $142,900

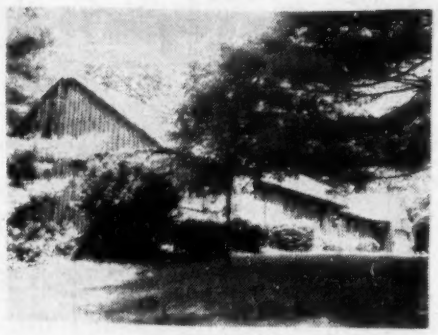

Spacious, quality-built Ranch on lovely lot at end of quiet circle ... close to town. Open feeling throughout with step-down fireplacedliving room, dining room with built-in china cabinet, fully applianced kitchen adjacent to family room plus screened porch. Lower level has huge rumpus room with fireplace and barbecue. This ten room home is a terrific buy at
$169,900

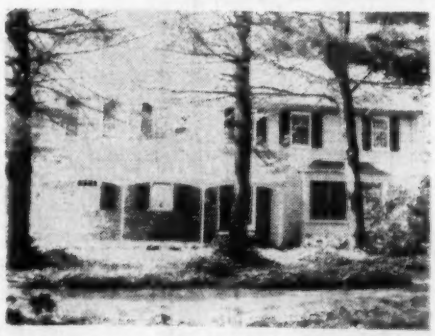

What a combination! Quality construction, immaculate condition and a beautiful private lot in a super location. Sunken 24' living room, formal dining room, kitchen with eating area. Lower level family room with brick fireplace and wet bar, five spacious bedrooms, beautiful hardwood floors, oversized windows, elegant and spacious tile baths, central vacuum.
Just listed at $162,900

LAND LAND LAND LAND

Just listed — ANDOVER - Great location. High southern exposure, ideal for solar house. Southeastern side of town — very convenient to major highways and Phillips Academy. 3.28 acres with 395.89 frontage.
Call today — $80,000

the Howe agency
475-5100
4 PUNCHARD AVE., ANDOVER, MASS. 01810

Exclusive Representative

We cover over 7 million square miles to find you a home.

Nationwide Relocation Service
Subsidiary of the Seraco Group of Sears and Roebuck Company and Coldwell Banker Company

CALL 475-1943 FOR OUR AD TAKER

CLASSIFIED • REAL ESTATE

GET PAID WHAT YOU'RE WORTH.

Hard work can pay off. Call us.

Century 21®

Our CENTURY 21® office has opportunities for you to prove yourself. With a career, instead of a job. If you're bright, ambitious and a hard worker, we'll give you the training you need to get the rewards you're after. It pays to be a part of the CENTURY 21 system. **682-1359**

JIM McALOON R.E., 522 Chickering Rd., N. Andover, MA 01845

AMERICA'S NUMBER 1 TOP SELLER, CENTURY 21.™

EACH OFFICE IS INDEPENDENTLY OWNED AND OPERATED.

© 1982 Century 21 Real Estate Corporation as trustee for the NAF.
® and TM—trademarks of Century 21 Real Estate Corporation.
Equal Housing Opportunity ☎ Equal Opportunity Employer.

Prestigious Carriage Chase — custom-built Tudor with four spacious bedrooms, central air and vacuum systems, 4 zone gas heat — many extras. Truly elegant. **$239,000**

NEW EXCLUSIVE!

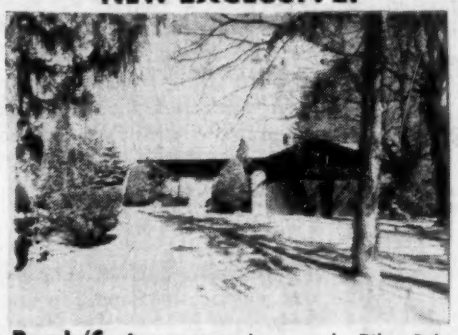

Spectacular Ranch/Contemporary in superb Pike School/Phillips Academy location. 3-4 large bedrooms, possible professional suite, new gunite pool and deck, gas heat and air conditioned. Stunning **$225,000**

ANDOVER — Two room summer cottage — 1.35 acres — remarkable price of $34,900

Brookside Townhouse — spotless — reduced to **$73,900**

Beautiful Millpond — $104,000 and $134,900

Out of the Window!

Our windows are attracting lots of attention. Sellers love the display — customers can compare prices and get a good idea of the market. Best of all — properties are selling "out of the window." Stop by and see for yourself.

For more information on the Hunneman approach give any of our brokers a call.

HUNNEMAN & CO. INC. • REALTORS®

Better Homes and Gardens®

ANDOVER OFFICE
6 Park Street
475-4477

Jim Beardsley — Alice Brilliant — Elaine Carson
Joan Epstein — John McCusker — Marion Miller
Camille St. Pierre

LET ME HELP YOU

Create Your Dream Room

• PLAYROOMS • BATHROOMS
• CUSTOM KITCHENS • REMODELING
(interior & exterior)
expert craftsmanship at responsible rates

RALPH DELLATTO
GENERAL CONTRACTOR

FREE ESTIMATES — **Call After 6 p.m. 475-5306** — **REFERENCES UPON REQUEST**

Farrwood Green

OF BRADFORD

Builder Says: MOVE 'EM OUT!

"LAST CALL"

Only 6 choice units remaining of the 128 units in Phase II

Prices start at $66,900

PHASE III

NOW UNDER CONSTRUCTION RESERVATIONS BEING ACCEPTED

Prices Start At **$69,900**

Call or stop by for details

687-2533 or 372-2272

Open 7 days a week until 5 p.m.

DIRECTIONS: Exit 48 off Rt. 495 to Rt. 125 at Haverhill-North Andover Line Near Western Electric & Mass. Transit lines.

ANDOVER

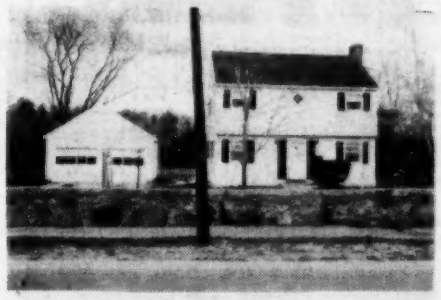

Choice location. Large lot of land — 1.5 acres. There's plenty of room on which to roam, 8 rooms, custom built home. Lovely fireplaced living room and eat-in kitchen. Two stall detached garage. **$109,900**

Valentine

Home Is Where The Heart Is

3 MAIN STREET, ANDOVER 470-0707

REAL ESTATE - U.S.A.

Garage Sales

KIDS CLOTHES, lawn mower, snow blower, lots more. Saturday and Sunday, 10 to 4. 30 Lincoln Circle.

MOVING EVERHTHING Must Go. Saturday, July 10th, 47 Rocky Hill Road, Andover, rain or shine, 10 a.m. Baby items, sofa beds, antiques, aquarium set-up, clothing.

Houses for Rent

ANDOVER, NEAR CENTER, private yard, 3 bedrooms, 2 baths, new kitchen, dining room, large living room, wall to wall, breezeway and 2 car garage. $775.00 per month, plus utilities. Call **475-4084.**

Houses for Rent

ANDOVER - PROF. MALE (26) seeks person to share beautiful contemporary 4 bedroom home. Privately located. Please call Jack after 6 P.M., **475-4418.**

BRADFORD: 1½ bath townhouse, central air conditoning, washer & dryer. $525. + utilities. BRADFORD: 4+ room townhouse, 1½ baths, 2 bedrooms, mint condition. $625. + utilities. ANDOVER: 4 bedroom, 2½ bath Colonial. Available 9/1/82. $950. + utilities. J. B. Doherty Associates, **475-5970.**

Charming 8 room Victorian near town. Four bedrooms, 2 baths. September 16th occupancy. $675.00 a month plus utilities. Lee Dodd Realty **475-8543.**

NORTH ANDOVER - Charming Millpond townehouse on lakefront. Two bedrooms plus loft, 2½ baths, fireplace, garage, Tennis courts, pool, clubhouse. Adults, no pets. $900 plus utilities. Evenings **470-1558.**

Apartments for Rent

ANDOVER 1 Bedroom Carriage house apt. for rent. Quiet location. Pets allowed. Send requests to: P.O. Box 266, Andover, Mass. 01810.

APT. IN-TOWN. large modern two bedroom, fully appliance d, parking, $415.00 plus utilities. Call Monday thru Friday, 8:30 to 4:30, **470-0361.**

BRITISH COLONIAL APTS. Now available. Two bedrooms, wall to wall carpeting, air conditioning, garbage disposal, double security alarm system. Model apartment open weekdays 9-7, Saturdays, 9-3. For information call **685-7467.**

GRANDOVER PARK. Wide choice from Studio ($275) to Deluxe ($425) includes heat, hot water, cooking. Deposit. One minute from Rt. 28 and Rt. 495. Residential neighborhood. Call Manager for appointment. **683-3801.**

NORTH READING newly decorated 1 bedroom apartment, $415 a month includes heat. No pets. **664-6500 or 475-8403.**

Apartments for Rent

SOUTH LAWRENCE, Near 495, one bedroom plus sun parlor with heat and appliances, Air conditioned. $450 per month plus utilities. 688-4422.

Rooms for Rent

ANDOVER, Professional Male (26) seeks person to share beautiful contemporary 4 bedroom home. Privately located. Please call Jack after 6 P.M., 475-4418.

CONGREGATE HOUSING for elderly women in lovely home-like setting on spacious grounds. Nutricious meals provided. Call 685-5505 or 893-0675 for information.

SINGLE FURNISHED Room. South Lawrence. All utilities. Reasonable. Call 475-0073.

Wanted to Rent

Responsible Professional Woman 29, quiet, no children, seeks 1 or 2 bedroom apartment in house, Andover area. Call evenings 1-491-6342. Please keep trying.

TEACHER AND FAMILY seeks 2-3 bedroom apartment. Call 475-1298.

TRANSFERRED EXECUTIVE seeks 2 bedroom apartment, shore house, whatever in North Andover. For self and 15 year old daughter awaiting a permanent home. Call O'Keefe 689-3430.

Resort Places for Sale

LAKE WINNIPESAUKEE, Sleeper Island, 3 bedroom cottage, dock, private beach, beautiful view. Built in beds, custom kitchen cabinets. $63,900. 475-0444.

WOULD YOU LIKE to own a year round recreational retreat in New Hampshire for under $16,000? For information call All Seasons Resort in Weare, N.H. Mass. 657-7437, N. H. 603-529-7323.

Function Hall Available

Weddings, Banquets, all types of Parties, Bingo every Sun. Nite 7:00.

475-9705

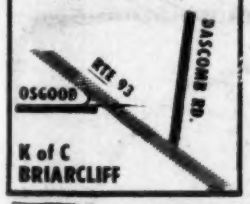

K of C BRIARCLIFF

HOME BUYERS!

Pre-Sale-Home Inspection

Oral and Written Reports
Estimates on Request
Same Day Service

Carl Fitzgerald Inc.

BUILDING CONTRACTOR

Since 1964

475-3062

Resort Places for Rent

OCEAN FRONT Cottage for rent - month of September - 3 bedrooms, bunk room downstairs sleeping porch. Fireplace. Perfect for children. $325/ a week 475-0126.

ST. Petersburg,Florida, ocean front view resort condominium, two bedrooms, two baths, fully equipped. Pool, Golf, Tennis, Sailing, Beach. Weekly rates. Perfect location. 475-9424.

Winnepesaukee, Centrally located 1, 2 and 3 bedroom waterfront and waterview cottages. Some prime weeks still available. Volley ball, shuffleboard, boating, etc. 470-0383 or 603-293-7834.

Resort Places for Rent

Picturesque Mountain View chalet, North Conway area, next to Story Land. Fully equipped with dishwasher-/disposal, sleeps 7. Available weekends or longer (including Volvo Week). Very reasonable, 688-0860.

Office Space for Rent

ANDOVER — Office Suite of 700 plus sq. feet available. Excellent location with plenty of parking. B. J. Collins Realty, Gallery of Homes 475-1242.

ANDOVER OFFICE SPACE 600 sq. feet. Rent includes utilities and air conditioning. Available immediately. 475-3437.

INEXPENSIVE 1-Room office with parking. Utilities included. 475-3535.

OFFICE SPACE - Center of town with parking. Contact Cole Hardware, 475-1156.

Land for Sale

HOUSE LOT, APPROX. 39,000 sq. ft., abutts Conservation land. Town water and sewer, $38,500. Principals only. 475-7230.

Boats and Accessories

14 Ft. WOODEN BOAT with 1974 20 H/P motor. Boat needs work. Motor in excellent condition. $500.00. 475-8403.

M & E TREE

Serving Greater Lawrence

475-2117
475-1719

Automobiles for Sale

BEAUTIFUL ALL WHITE 1979 Z-28 Camaro, perfect condition, automatic, power steering, power brakes, air conditioning, AM/FM stereo, tilt wheel, 41,000 miles, $6500. Call after 6 p.m., 603-893-3058.

'79 OPEL. Good condition, 4 speed. $2500. Call 682-9170.

CALL 475-1943 FOR OUR AD TAKER

SIMON SEZ - *Buy the Best!*

Quality cleaners at discount prices. Liberal trade-ins, services and repairs, all makes.

SIMON VACUUM CLEANER CO.
189 Newbury Street
Lawrence, 683-8359

Researchers are studying how a woodpecker's skull construction keeps its head from being injured when it bores into a tree. The findings they come up with may mean better designed and more protective helmets for motorcyclists.

CRAFTSMANSHIP

"Not Yet Forgotten"

Custom Plastering

- *Ceilings*
- *Interior Designs*
- *Home Improvements*
- *Solar Heating*
- *Sun Decks*
- *Bathrooms*

Free Estimates, Satisfaction Guaranteed

Fabiano Construction Co.

Days 851-7567 Evenings 851-5635
Tewksbury

VICTOR
THE VICTOR COMPANY, INC. REALTORS

EXCLUSIVES!

THOROUGHLY CHARMING ANTIQUE COLONIAL with wide board floors and lots of appeal! Comfortable living room, family room, big family kitchen with dining area — 2 very generous bedrooms, plus cozy childs bedroom. Convenient to town, but and highway. **$76,900**

EASY, BUT VERY LUXURIOUS LIVING! Exquisitely decorated condominium with over 2,000 square feet of living space. This home offers gleaming oak floored foyer, entertainment size dining room with sliders to deck — 3 bedrooms, including huge master with its' own bath, fantastic storage, parking for 2 cars, plus pool. What a nice way of life! **$89,900**

INSTANTLY APPEALING — You can't help but love this fresh, bright beautifully decorated colonial with front to back fireplaced living room, formal dining room or TV room, nice eat-in kitchen with loads and loads of cabinet space, 4 very nice bedrooms, 1½ handsome baths, plush carpeting, attached garage — fine lot in much sought after location. Terrific house and a terrific value on todays market! **$116,900**

STUNNING FORMAL COLONIAL in much sought after neighborhood. Impressive 2 story balcony foyer, front to back living room, formal dining room, open bright and sunny kitchen with access to fireplaced family room, convenient laundry — 4 generous, beautifully arranged bedrooms, including luxurious king-size master with its' own fireplace. Priced low for immediate sale! **$134,900**

DAZZLING HIP ROOF L SHAPED RANCH with a personality all its' own and a contemporary flavor! Gracious foyer, open, bright and appealing living room with long casement windows and attractive dining area, fireplaced family room off kitchen with glass sliders to huge screened porch — bedroom wing with 3 glass sliders to yard — master with adjoining study with wall of built-ins, fantastic party room with bar. Top notch location, Academy area! **$174,900**

BRAND NEW ARCHITECT DESIGNED Salt box colonial on pretty wooded lot on charming small circle — large tiled foyer, generous living room, formal dining room with sliders to covered porch, smashing kitchen with center island, 4 bedrooms, including master with private dressing room and bath — convenient mudroom-/laundry, attached 2 car garage. A fine choice! **$179,900**

166 NORTH MAIN STREET
ANDOVER, MA 01810/TEL. 475-2201

MEMBER HOMES FOR LIVING Network
REAL ESTATE OFFICES IN ALL 50 STATES

EQUAL HOUSING OPPORTUNITY

Call 475-2201

OPEN SUNDAYS

VICTOR
THE VICTOR COMPANY, INC. REALTORS

1096 - 21 USPS 025-440
LIBRARY SERVICE
GENERAL MICROFILM CO
70 COOLIDGE RD
WATERTOWN, MA 02172

Fatally Injured In Crash

James Dennis, 20, of 7 Farrwood Drive, Andover, died early Monday morning as the result of injuries he sustained when he lost control of his car and drove into three trees on Red Spring Road.

He was carrying one passenger, Paul Terry, 20, of Pease Air Force Base. Terry was treated at Lawrence General Hospital and released after the 6:30 a.m. accident.

Medical Examiner Dr. John Karbowniczak said the victim died of massive injuries, including multiple fractures. Dennis was thrown from his 1982 Ford Mustang after it struck the trees on a curve along Red Spring Road.

Police said they have not yet determined the cause of the one-car accident. They said no evidence of alcohol was found in the car or at the scene of the accident.

Born in Malden, Dennis was educated in Andover public schools, and graduated from Andover High School in 1980. He was employed as an assembly worker at Applied Electronics Co. of Andover, and was studying computer science in night classes at the Sylvania Company in Waltham. He attended Christ Episcopal Church.

He leaves his mother, Patricia A. (Burke) Dennis of Andover; his father, John F. Dennis, Jr. of Colorado Springs, Colorado; one sister, Donna A. Dennis of Reading; two brothers, John F. III of Lawrence and Jeffrey A. of Andover; his maternal grandmother, Mrs. Dorothy Herring of Wakefield; his paternal grandmother, Mrs. Alice Harvey of Arlington; and a number of aunts and uncles.

Funeral services will be held at 11 a.m. Thursday at Christ Episcopal Church. Burial will be in Spring Grove Cemetery. Funeral arrangements are under the direction of the Lundgren Funeral Home, 18 Elm St., Andover.

Fourth

(Continued from Page 23)

Anderson said, crediting the Public Works, Police and Fire departments for their "excellent" cooperation, along with the good fortune of good weather.

The only disappointing note of the day may have been the fireworks display, held at Andover High School instead of the East Junior High playstead for the first time this year. Those who struggled through the traffic and fought for a place to park may have found the fireworks display a bit less spectacular than in years past — perhaps proving that the town's patriotic celebration dollars don't buy as much as they used to.

But all in all, most residents seemed to agree that Andover saw its most exciting Independence Day in many years. And, pleased with their first success, the Committee for Patriotic Observances is already talking about how they can top themselves next year.

Your child may be giving you clues that his or her vision is abnormal. These include excessive rubbing of the eyes, shutting one eye, difficulty with close work, frequent blinking, squinting or frowning, undue sensitivity to light, inflamed or watery eyes and recurring styes.

Commissioned

Marine 2nd Lt. Mark J. Sampson, son of John D. and Lorraine M. Sampson of 15 Farrwood Drive, Andover, was commissioned in his present rank upon graduation from Officer Candidate School.

The 10-week school was conducted at the Marine Corps Development and Education Command in Quantico, Va. The course is designed to screen and train personnel for commissioning as Marine Corps officers.

Consultants

(Continued from Page One)

The "technical stuff" includes collecting data, with the help of two interns from the University of Massachusetts. Information collected in 1965 is being updated and compared to information from the 1980 census.

The Merrimack Valley Planning Commission is also helping the town update its maps and charts of land use, zoning, streets and wetlands.

Town officials may use public opinion polls as one way to invite citizen participation next fall, Mahony indicated.

Officials believe two of the main issues likely to addressed in updating the comprehensive plan are possible expansion of the central business district, and the need for more multiple-family housing.

TV

(Continued from Page 23)

The police must also approve the cable company's plans for selling its services door-to-door, he added: all Rollins salespeople's names and cars will be registered with the police. The town also plans to publicize which areas salespeople will be in as construction progresses, to help protect townspeople.

Salespeople will probably work in neighborhoods that are under construction, the director indicated.

Rollins officials say it will take ten months to install cable television service throughout the town.

A BARGAIN From COLE'S
Hang Stuff Tool Holder Kit

Steel City
NOW 3.99 While Supplies Last
COLE
Paint & Hardware
10 Main St., Andover
475-1156

Pick your own

Strawberries
at Dargoonian Brothers Farm
Take 1st left after new Raytheon Plant on Lowell St., to Bellevue Rd., then 4th left to Osgood St., to 22 Blanchard St., Andover.
No children under 12

ALL SPRING AND SUMMER FASHIONS... UP TO 60% OFF
• All Weather Coats • Dresses • Sportswear •
• Accessories (hats, bags & jewelry)
FAMOUS SUMMER SALE NOW GOING ON
ALL SALES FINAL
FASHIONS OF DISTINCTION
PHYLLIS W. PERKINS, D.B.A.
PWP FASHIONS
SIZES 6-20, 12½-22½, 30-46
Sorry: No personal charges
MASTERCARD and VISA accepted
BEHIND WEBSTER'S RIVERSIDE DAIRY
Rear 346 Merrimac St., Newburyport, 462-6596 Mon.-Thurs. & Sat. 10-5 p.m., Fri. 10-8:30 p.m.

Painting Improvements
Wm. LAWRIE

Interior & Exterior PAINTING
WALLPAPERING
Call: 475-0924